THANK YOU FOR THE MUSIC

Words and Music by
BENNY ANDERSSON
and BJÖRN ULVAEUS

Moderately ♩ = 96

Chorus:

E F♯m B7 E

Harry:

Thank - you for the mu - sic, the songs I'm sing - ing.

C♯m C♯m/B F♯ B E F♯m

Thanks for all the joy they're bring - ing. Who can live with - out it? I

G♯7 C♯m Amaj7 Am(maj7)

ask in all hon - es - ty. What would life be with - out a song

© 1977 by UNION SONGS AB (Sweden)
All Rights in the U.S. and Canada Administered by EMI GROVE PARK MUSIC INC. (Publishing)
and WARNER BROS. PUBLICATIONS U.S. INC. (Print)
All Rights Reserved

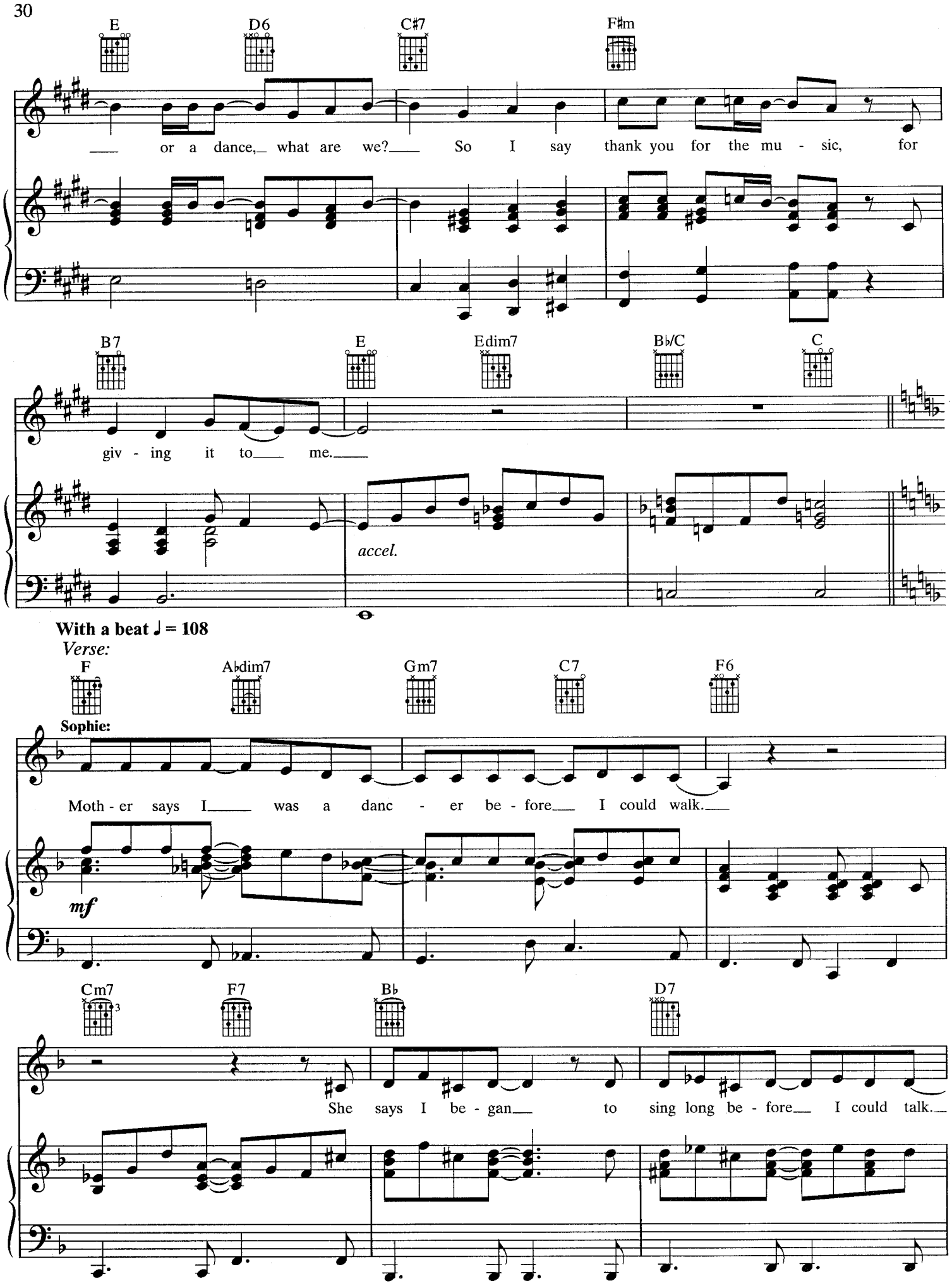
E
D6
C♯7
F♯m
or a dance, what are we? So I say thank you for the mu - sic, for
B7
E
Edim7
B♭/C
C
giv - ing it to me.
accel.
With a beat ♩ = 108
Verse:
F
A♭dim7
Gm7
C7
F6
Sophie:
Moth - er says I was a danc - er be - fore I could walk.
mf
Cm7
F7
B♭
D7
She says I be - gan to sing long be - fore I could talk.

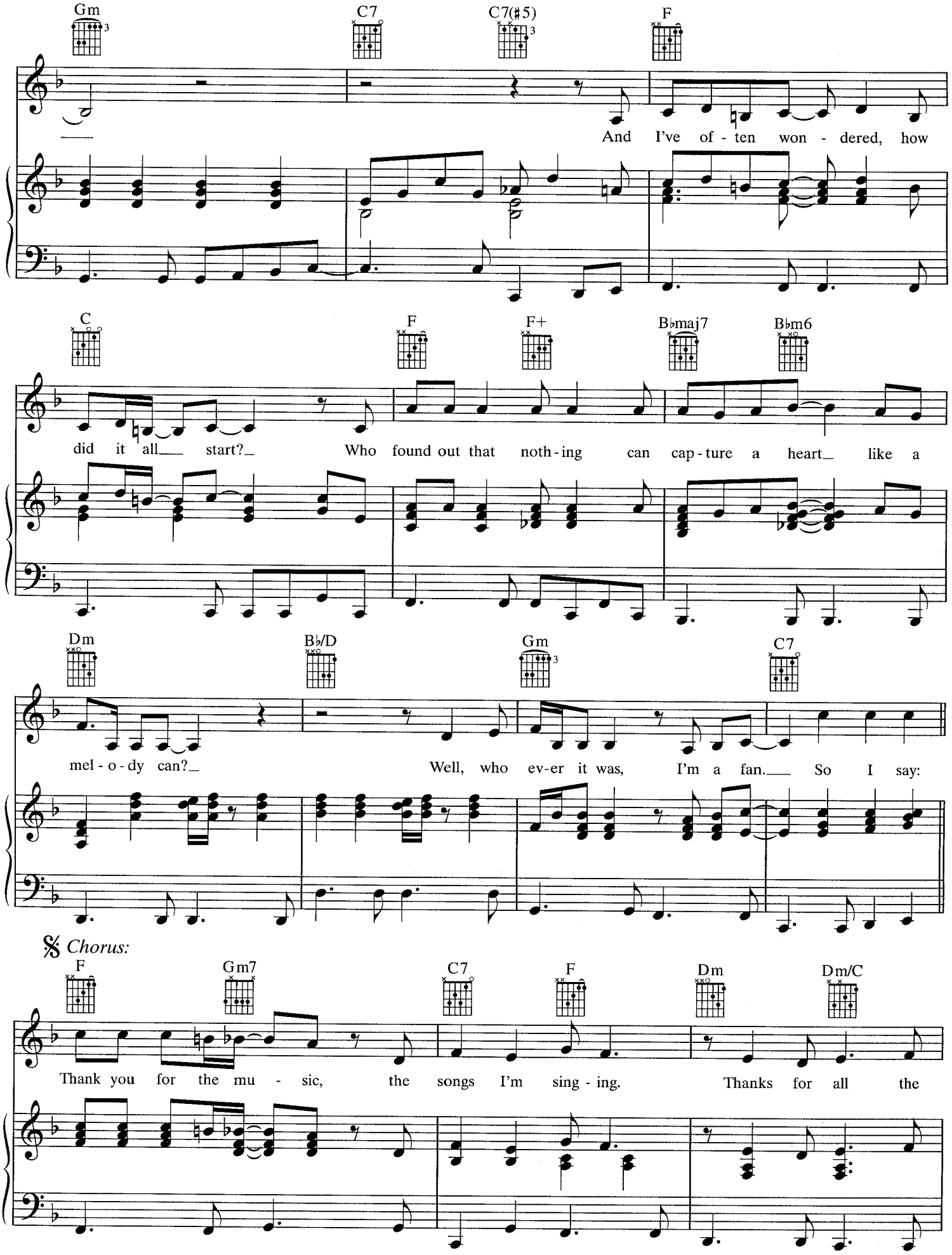
Gm
C7
C7(♯5)
F
And I've of - ten won - dered, how
C
F
F+
B♭maj7
B♭m6
did it all start? Who found out that noth - ing can cap - ture a heart like a
Dm
B♭/D
Gm
C7
mel - o - dy can? Well, who ev-er it was, I'm a fan. So I say:
𝄋 Chorus:
F
Gm7
C7
F
Dm
Dm/C
Thank you for the mu - sic, the songs I'm sing - ing. Thanks for all the

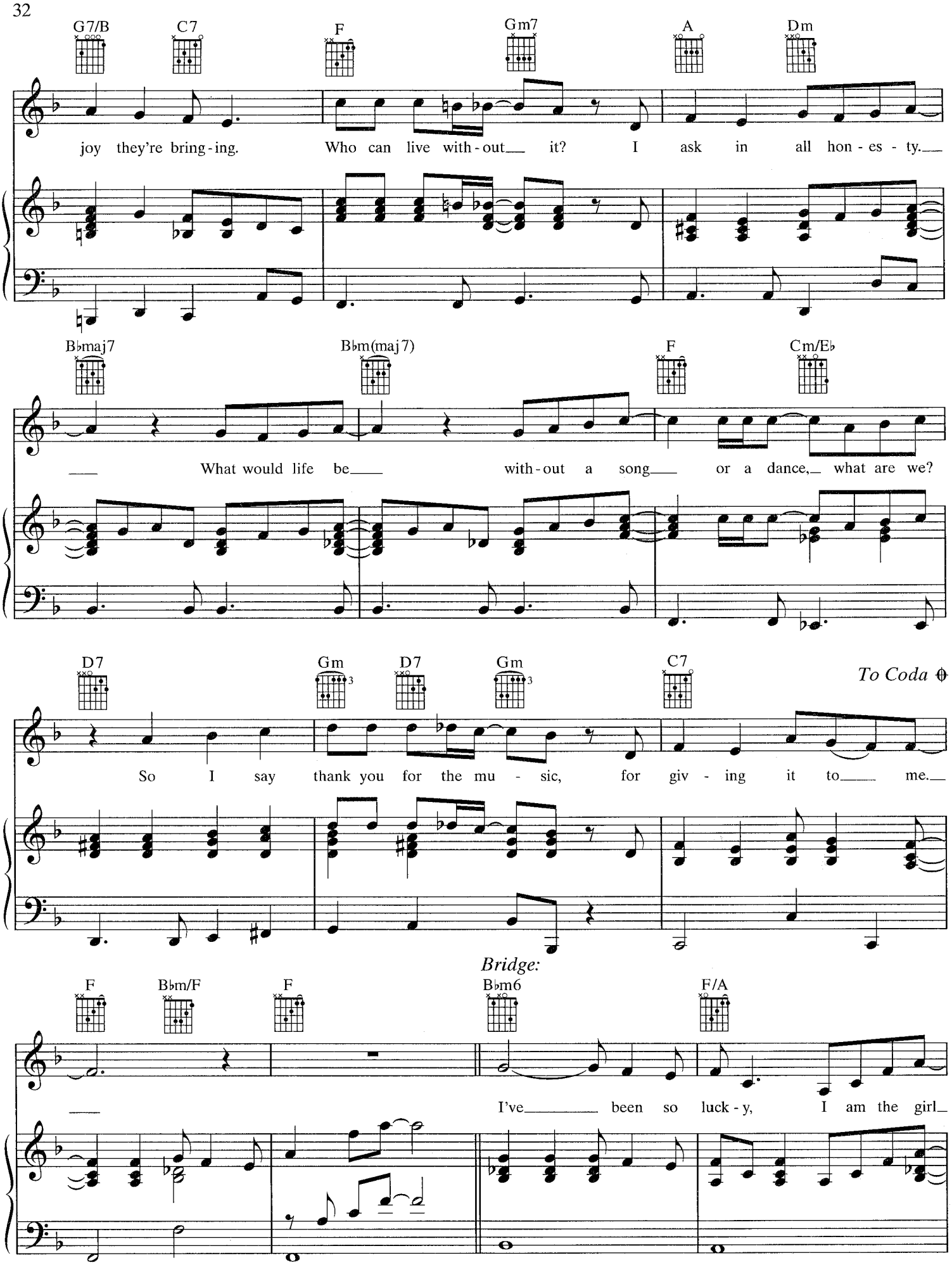
G7/B
C7
F
Gm7
A
Dm
joy they're bring-ing. Who can live with-out it? I ask in all hon-es-ty.
B♭maj7
B♭m(maj7)
F
Cm/E♭
What would life be with-out a song or a dance, what are we?
D7
Gm
D7
Gm
C7
To Coda
So I say thank you for the mu-sic, for giv-ing it to me.
Bridge:
F
B♭m/F
F
B♭m6
F/A
I've been so luck-y, I am the girl

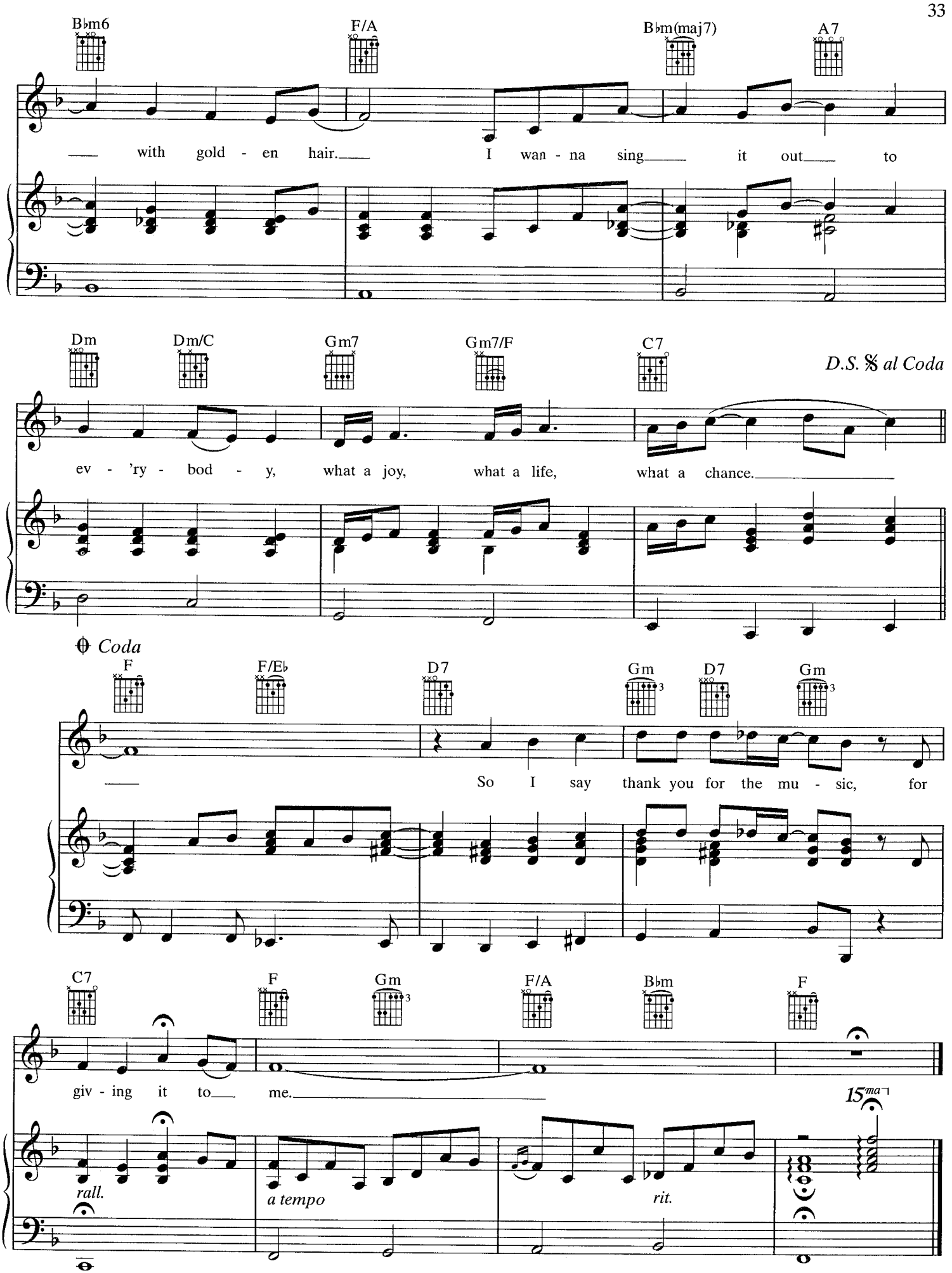
B♭m6
F/A
B♭m(maj7)
A7
with gold - en hair. I wan - na sing it out to
Dm
Dm/C
Gm7
Gm7/F
C7
D.S. 𝄋 al Coda
ev - 'ry - bod - y, what a joy, what a life, what a chance.
Coda
F
F/E♭
D7
Gm
D7
Gm
So I say thank you for the mu - sic, for
C7
F
Gm
F/A
B♭m
F
giv - ing it to me.
rall.
a tempo
rit.
15ma