From Touchstone Pictures' "ARMAGEDDON"

I DON'T WANT TO MISS A THING

Words and Music by
DIANE WARREN

Slowly ♩ = 68

B7sus A/C♯ Esus B7sus A/C♯ Esus

mf

B7sus A/C♯ Esus B7sus A/C♯ Esus

1. I could

Verse 1:

D A/C♯ Bm7

stay a - wake_ just to hear you breath - ing, watch you

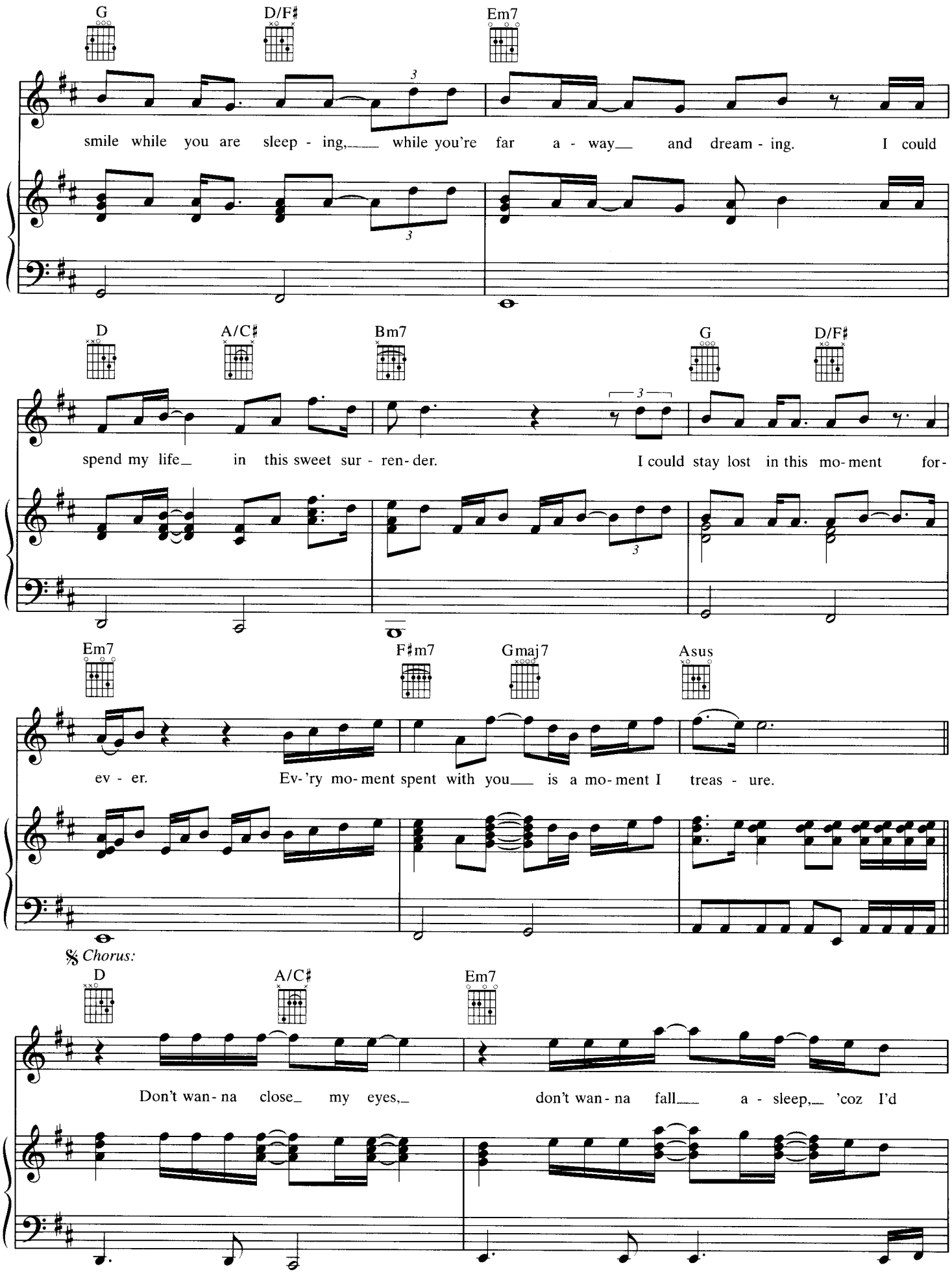
G
D/F♯
Em7
smile while you are sleep - ing, while you're far a - way and dream - ing. I could
D
A/C♯
Bm7
G
D/F♯
spend my life in this sweet sur - ren - der. I could stay lost in this mo - ment for-
Em7
F♯m7
Gmaj7
Asus
ev - er. Ev-'ry mo - ment spent with you is a mo - ment I treas - ure.
𝄋 Chorus:
D
A/C♯
Em7
Don't wan - na close my eyes, don't wan - na fall a - sleep, 'coz I'd

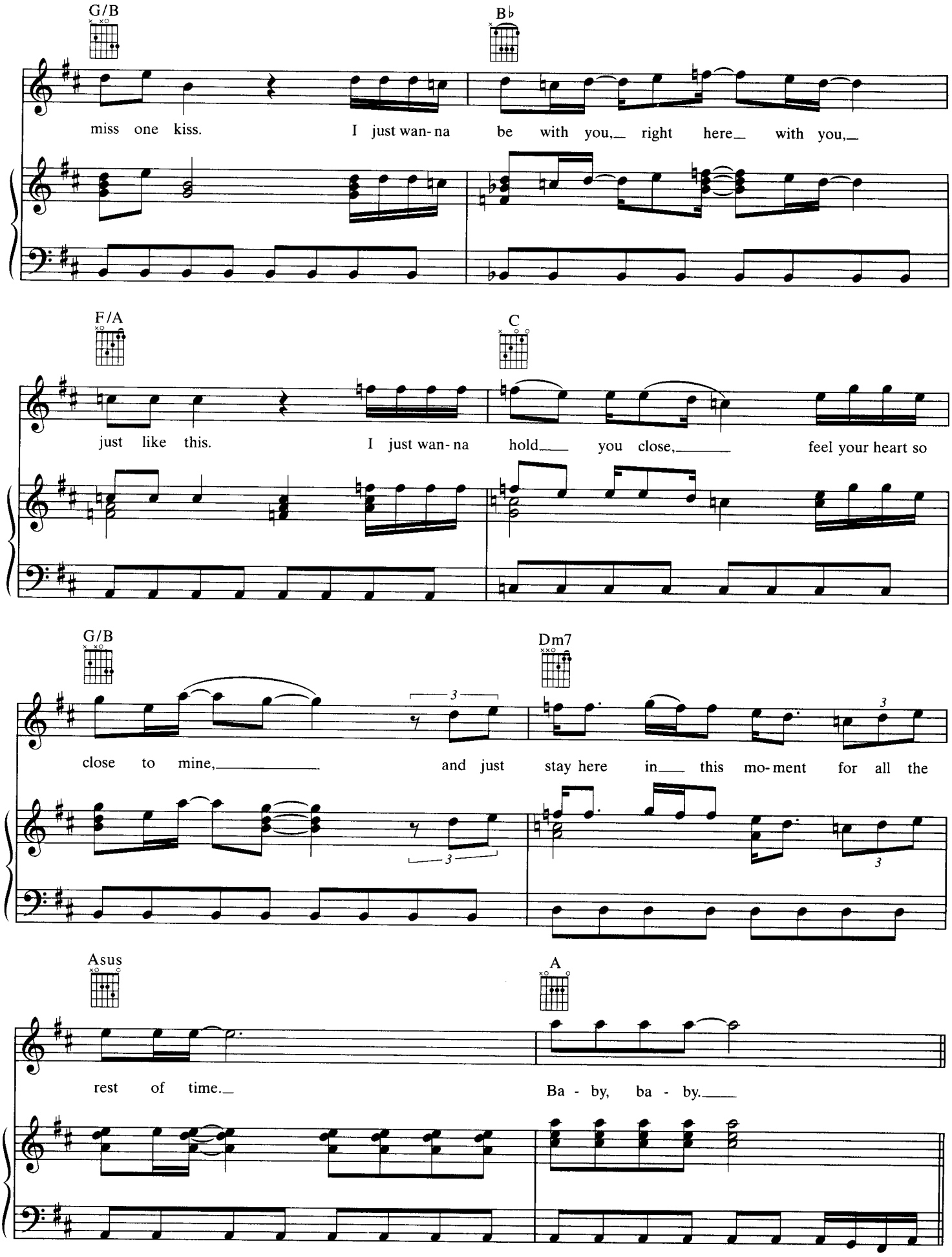
G/B
B♭
miss one kiss. I just wan-na be with you, right here with you,
F/A
C
just like this. I just wan-na hold you close, feel your heart so
G/B
Dm7
close to mine, and just stay here in this mo-ment for all the
Asus
A
rest of time. Ba - by, ba - by.

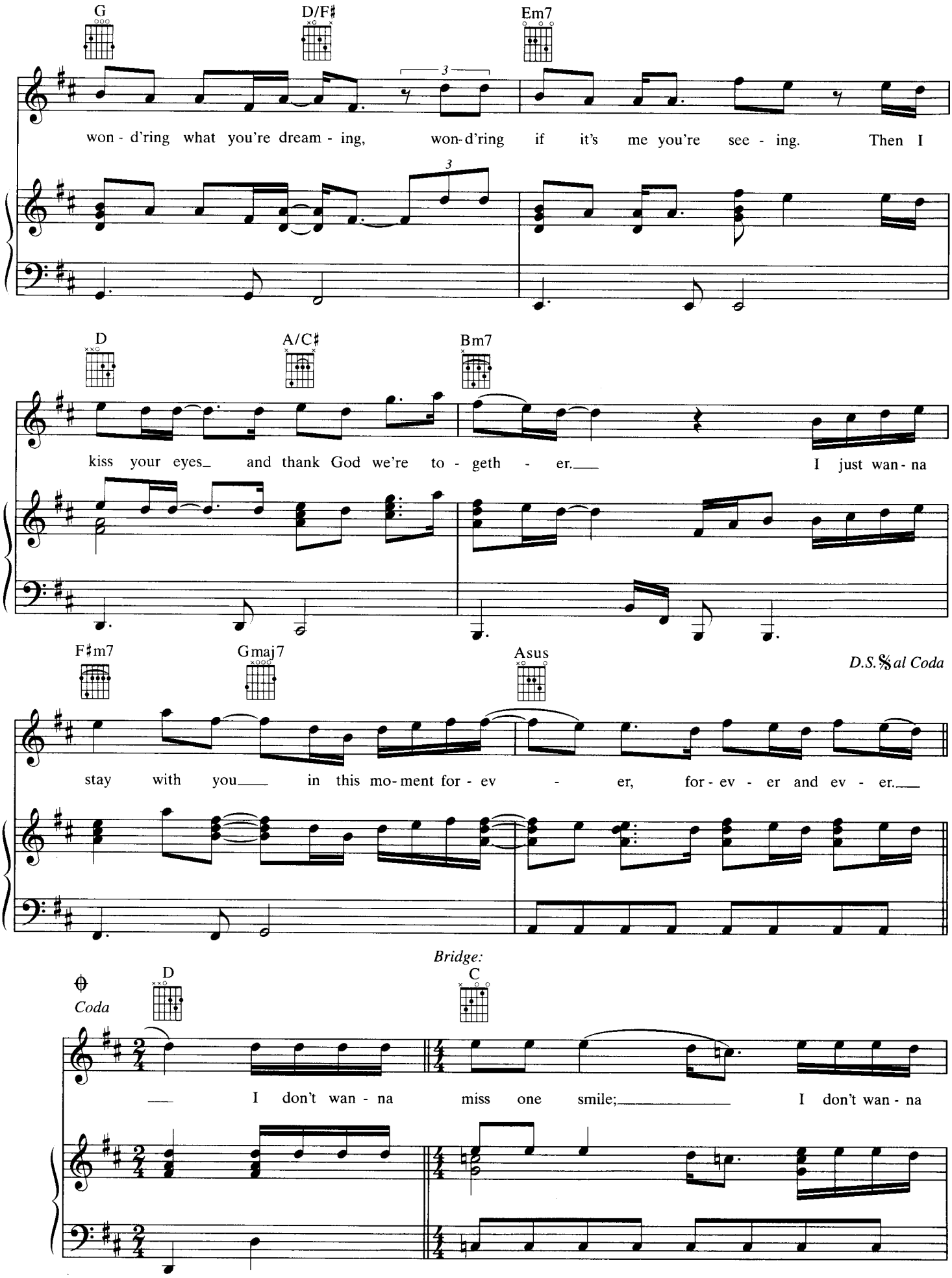
G
D/F♯
Em7
won - d'ring what you're dream - ing, won-d'ring if it's me you're see - ing. Then I
D
A/C♯
Bm7
kiss your eyes and thank God we're to - geth - er. I just wan - na
F♯m7
Gmaj7
Asus
D.S. 𝄋 al Coda
stay with you in this mo - ment for - ev - er, for - ev - er and ev - er.
Bridge:
C
Coda
D
I don't wan - na miss one smile; I don't wan - na

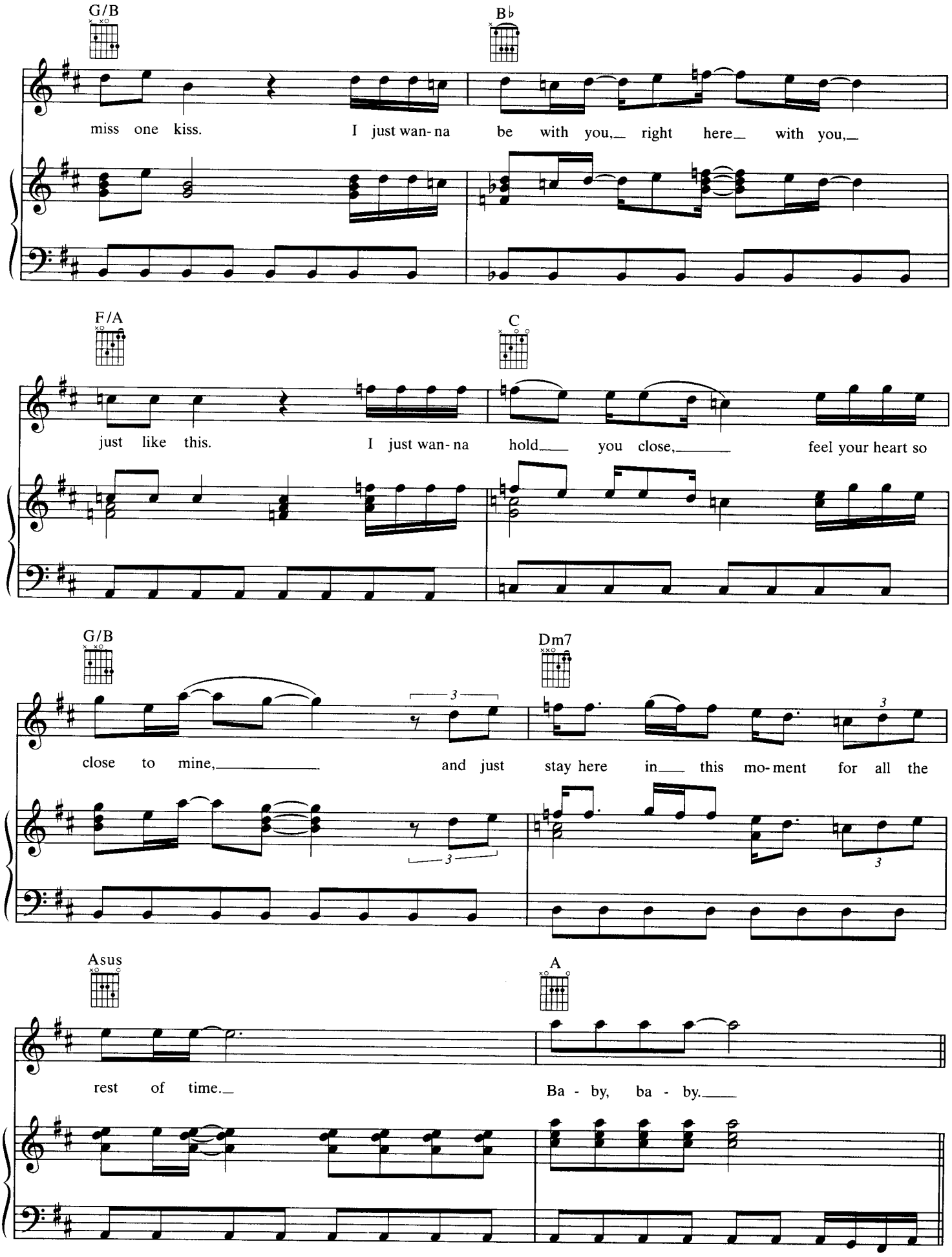
G/B
B♭
miss one kiss. I just wan-na be with you, right here with you,
F/A
C
just like this. I just wan-na hold you close, feel your heart so
G/B
Dm7
close to mine, and just stay here in this mo-ment for all the
Asus
A
rest of time. Ba - by, ba - by.

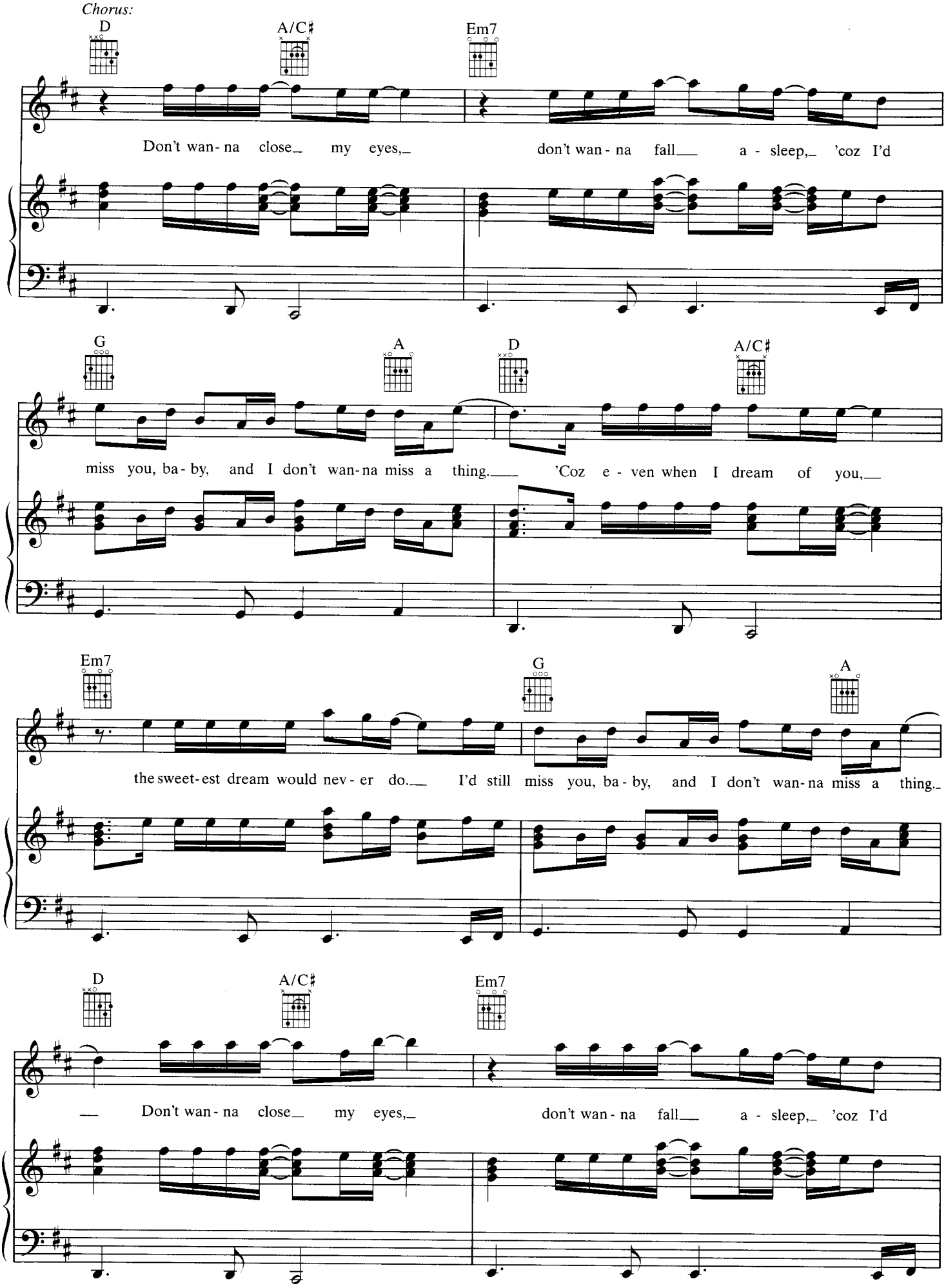
Chorus:
D
A/C♯
Em7
Don't wan-na close my eyes, don't wan-na fall a-sleep, 'coz I'd
G
A
D
A/C♯
miss you, ba-by, and I don't wan-na miss a thing. 'Coz e-ven when I dream of you,
Em7
G
A
the sweet-est dream would nev-er do. I'd still miss you, ba-by, and I don't wan-na miss a thing.
D
A/C♯
Em7
Don't wan-na close my eyes, don't wan-na fall a-sleep, 'coz I'd

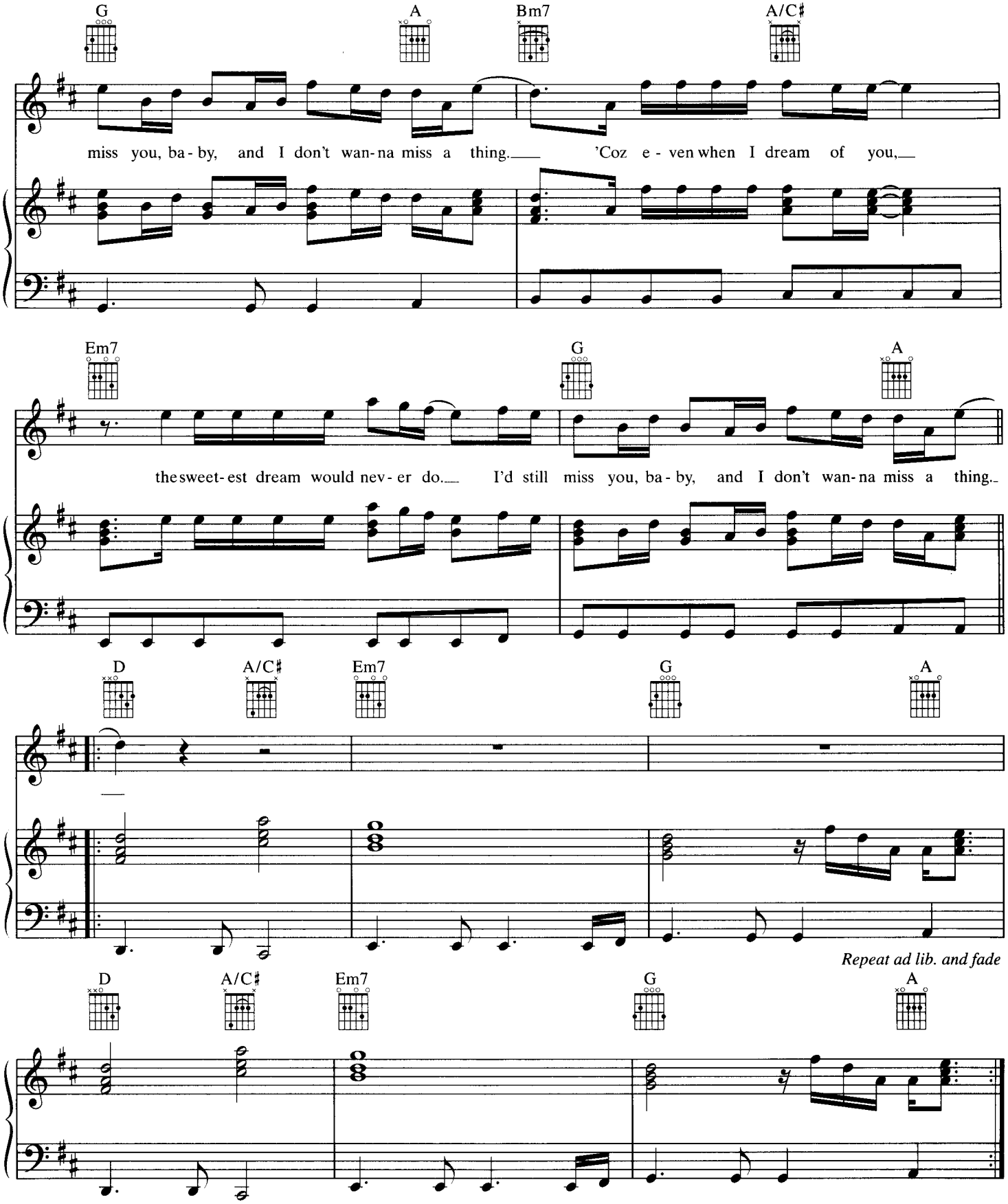
G
A
Bm7
A/C♯
miss you, ba - by, and I don't wan - na miss a thing. 'Coz e - ven when I dream of you,
Em7
G
A
the sweet - est dream would nev - er do. I'd still miss you, ba - by, and I don't wan - na miss a thing.
D
A/C♯
Em7
G
A
Repeat ad lib. and fade
D
A/C♯
Em7
G
A