

# Annie Lennox - Little Bird

0.0"  
1.1.00  
Little Bird by Annie Lennox

♩=1000000000

4

Room

SynBass1

SynBass1

VoiceOoh

6

Room

SynBass1

SynBass1

VoiceOoh

8

Room

SynBass1

VoiceOoh

10

Room

SynBass1

VoiceOoh

12

Room

SynBass1

VoiceOoh

MusVcc Uk

Double bar line

14

Room

SynBass1

VoiceOoh

Double bar line

16

Room

SynBass1

VoiceOoh

Double bar line

18

Room

SynBass1

VoiceOoh

Double bar line

20

Room

SynBass1

VoiceOoh

22

Room

SynBass1

VoiceOoh

24

Room

SynBass1

VoiceOoh

26

Room

Fingered

SynBass1

Bass@Lcd

VoiceOoh

28

Room

Fingered

SynBass1

VoiceOoh

30

Room

Fingered

SynBass2

SynBass1

VoiceOoh

String

32

Room

Fingered

SynBass2

SynBass1

VoiceOoh

String

34

Room

Fingered

SynBass2

SynBass1

Bass@Led

VoiceOoh

String

36

Room

Fingered

SynBass1

VoiceOoh

38

Room

Fingered

SynBass2

SynBass1

VoiceOoh

String

40

Room

Fingered

SynBass2

SynBass1

VoiceOoh

String

42

Room

Fingered

SynBass2

SynBass1

WarmPad

VoiceOoh

String

44

Room

Fingered

SynBass1

WarmPad

VoiceOoh

46

Room

Piano 1

ClnGtr

Fingered

SynBass2

SynBass1

SlString

WarmPad

VoiceOoh

49

Room

Piano 1

ClnGtr

Fingered

SynBass2

SlString

Minvec Uk

51

Room

Piano 1

ClnGtr

Fingred

SynBass2

SlString

54

Room

Piano 1

ClnGtr

Fingred

SynBass2

SlString

57

Room

Piano 1

ClnGtr

Fingered

SynBass2

SlString

60

Room

Piano 1

ClnGtr

Fingered

SynBass2

SlString

63

Room

Fingered

ChoirAah

SynBass1

VoiceOoh

65

Room

Fingered

ChoirAah

SynBass2

SynBass1

VoiceOoh

67

Room

Fingered

SynBass2

SynBass1

VoiceOoh

String

69

Room

Fingered

SynBass1

WarmPad

VoiceOoh

EchoDrop

71

Room

Fingered

SynBass2

SynBass1

WarmPad

VoiceOoh

EchoDrop

73

75

Room

Fingered

ChoirAah

SynBass2

SynBass1

Bass@Led

WarmPad

VoiceOoh

EchoDrop

String

77

Room

Fingered

SynBass1

Bass@Led

WarmPad

VoiceOoh

EchoDrop

79

Room

Fingered

SynBass2

SynBass1

Bass@Led

WarmPad

VoiceOoh

EchoDrop

81

Room

Fingered

ChoirAah

SynBass2

SynBass1

Bass@Led

WarmPad

VoiceOoh

EchoDrop

String

83

Room

Fingered

ChoirAah

SynBass2

SynBass1

WarmPad

VoiceOoh

EchoDrop

String

85

Room

Fingered

SynBass1

VoiceOoh

EchoDrop

87

Room

Fingered

SynBass1

WarmPad

VoiceOoh

EchoDrop

89

Room

Fingered

SynBass1

VoiceOoh

EchoDrop

91

Room

Piano 1

ClnGtr

Fingered

SynBass2

SynBass1

SlString

Bass@Lcd

WarmPad

VoiceOoh

EchoDrop

Detailed description of the musical score: The score is for a track starting at measure 91. It features ten staves. The 'Room' staff has a drum pattern with 'x' marks above notes. 'Piano 1' and 'ClnGtr' have rests until measure 93, where they play chords. 'Fingered' has a rhythmic bass line. 'SynBass2' has a long note in measure 93. 'SynBass1' has a complex rhythmic pattern. 'SlString' has a long note in measure 93. 'Bass@Lcd' has a single note in measure 93. 'WarmPad' has a chord in measure 93. 'VoiceOoh' has a melodic line with many notes. 'EchoDrop' has a few notes at the beginning of the track.

94

Room  
Piano 1  
ClnGtr  
Fingred  
SynBass2  
SlString  
Bass@Led

96

Room  
Piano 1  
ClnGtr  
Fingred  
SynBass2  
SlString  
Bass@Led

98

Room

Piano 1

ClnGtr

Fingered

SynBass2

SIString

Bass@Led

101

Room

Piano 1

ClnGtr

Fingered

SynBass2

SIString

Bass@Led

104

Room  
Piano 1  
ClnGtr  
FingereD  
SynBass2  
SlString  
Bass@Led

107

Room  
Piano 1  
ClnGtr  
FingereD  
SynBass2  
SlString  
Bass@Led

110

Room

Piano 1

ClnGtr

Fingered

SynBass2

SlString

Bass@Led

112

Room

Piano 1

ClnGtr

Fingered

SynBass2

SlString

Bass@Led

114

Room

Piano 1

ClnGtr

Fingred

SynBass2

SIString

Bass@Led

117

Room

Piano 1

ClnGtr

Fingred

SynBass2

SIString

String

120

Room

Piano 1

ClnGtr

Fingered

SynBass2

SlString

String

123

Room

Piano 1

ClnGtr

Fingered

SynBass2

SlString

Bass@Lcd

126

Room

Piano 1

ClnGtr

Fingered

SynBass2

SlString

Bass@Led

128

Room

Piano 1

ClnGtr

Fingered

SynBass2

SlString

Bass@Led

130

Room

Piano 1

ClnGtr

Fingred

SynBass2

SIString

Bass@Led

133

Room

Piano 1

ClnGtr

Fingred

SynBass2

SIString

String

136

Room

Piano 1

ClnGtr

Fingered

SynBass2

SIString

String

139

Room

Piano 1

ClnGtr

Fingered

SynBass2

SIString

VoiceOoh

EchoDrop

141

Room

ClnGtr

Fingred

VoiceOoh

EchoDrop

V.S.

45

49

53

57

61

66

70

74

78

82

86

90

94

98

102

106

110

114

118

122

V.S.

Room

126

130

134

138

Annie Lennox - Little Bird

Piano 1

♩ = 120

46

46

50

56

31

93

98

103

109

114

122

129

134

46

49

52

55

59

62

30

94

97

100

104

108

111

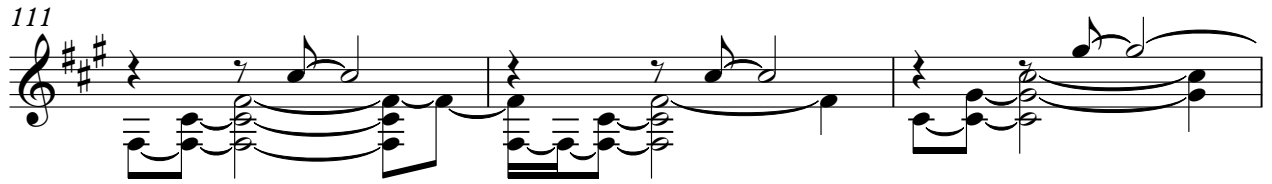

114

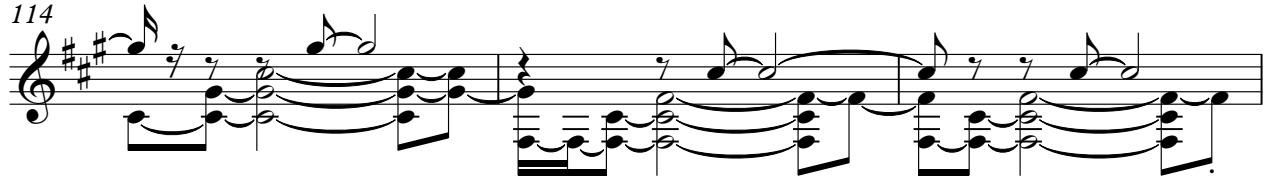

117

121

124

127

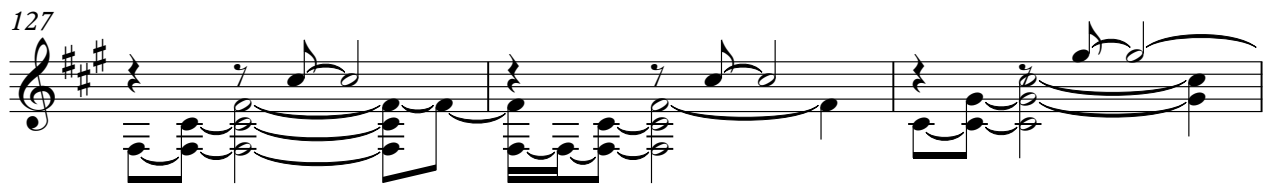

130

133

137

140

Fingered

Annie Lennox - Little Bird

♩ = 102,0000086  
26

29

31

34

37

39

42

45

48

50

V.S.

52

54

57

60

63

65

67

69

71

73

76

79

81

84

87

89

92

95

97

99

V.S.

101

104

107

110

112

114

116

119

122

125

128

130

132

135

138

140

♩ = 120 012600000185

**63**

**67**

**7**

**77**

**5**

**84**

**58**

♩ ♯ 0 2 6 0 0 0 0 8 6

29 2

35

3 2 4

47

55

4

66

4 2

76

3 2

85

100

108

113

2

SynBass2

118

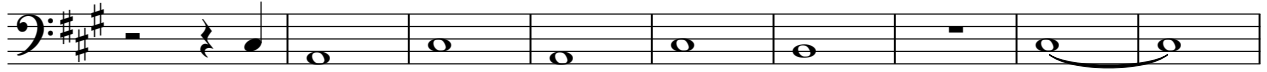

127

134

# Annie Lennox - Little Bird

SynBass1

♩ = 126,000000

2

5

7

9

11

13 Minvec Uk

15

17

19

21

V.S.

SynBass1

23

25

27

29

31

33

35

37

39

41

SynBass1

3

43

45

63

65

67

69

71

73

75

77

V.S.

SynBass1

79

81

83

85

87

89

91

92

♩ = 126,000080  
2

5

Annie Lennox - Little Bird

SIString

♩ ♯ 0 2 6 0 0 0 0 8 6

46

Minvec Uk

52

61

30

96

105

113

V.S.

122

130

136

♩ = 120, 000086

42 22

69

77

84

3 3 50

$\text{♩} = 126,000000$

2

5

7

9

11

13

15

17

19

21

V.S.

43

45

47 **16**

64

66

68

70

72

74

76

V.S.

78

80

82

84

86

88

90

92

140

♩ = 120, 000085  
68

73

79

85

89

92  
48

Annie Lennox - Little Bird

String

102,0,000086

30

4

40

24

4

73

4

85

32

119

122

10

135

137

4