Yes I Will

Words & Music by AJ McLean, Brian Kierulf & Josh Schwartz

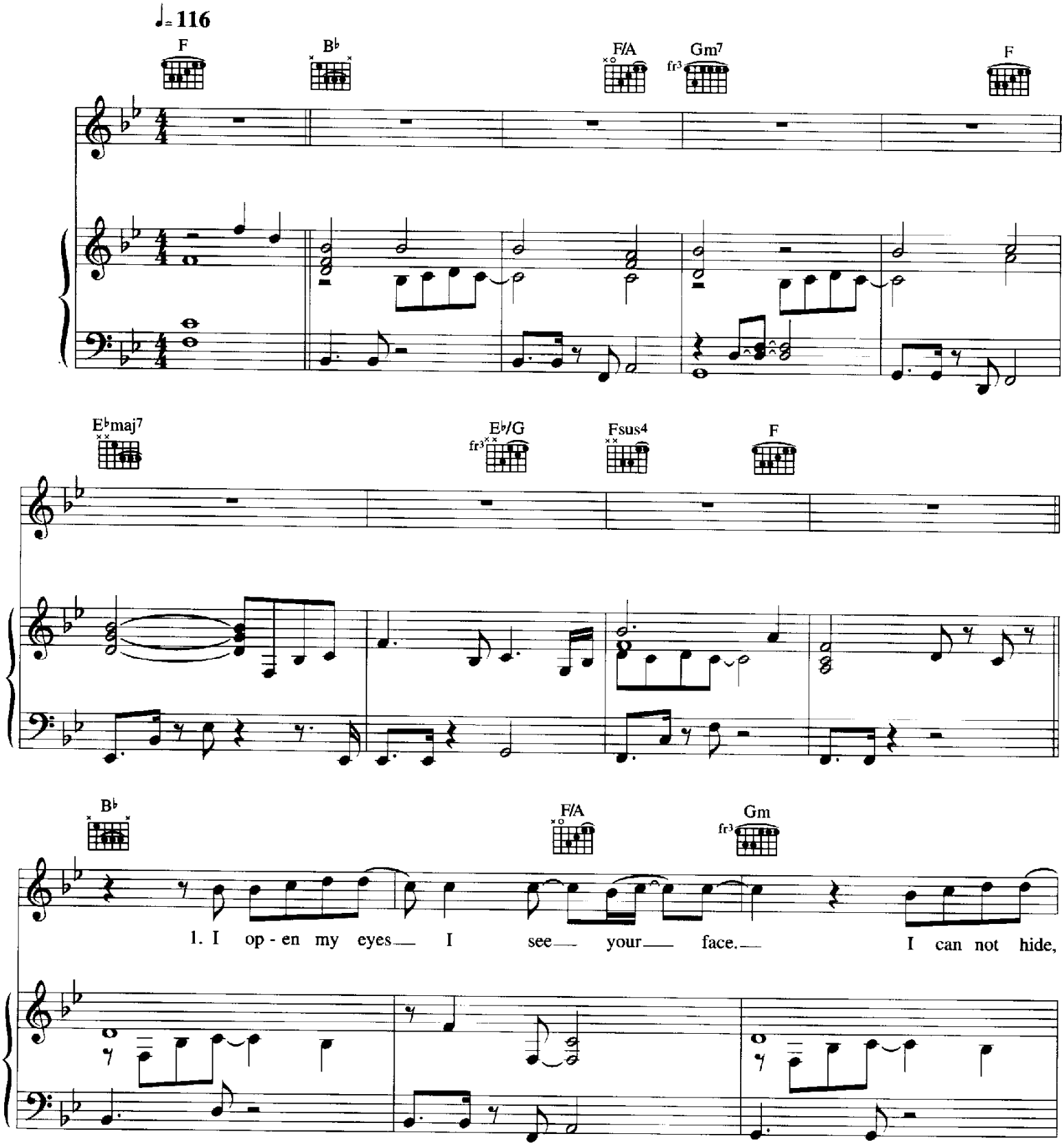

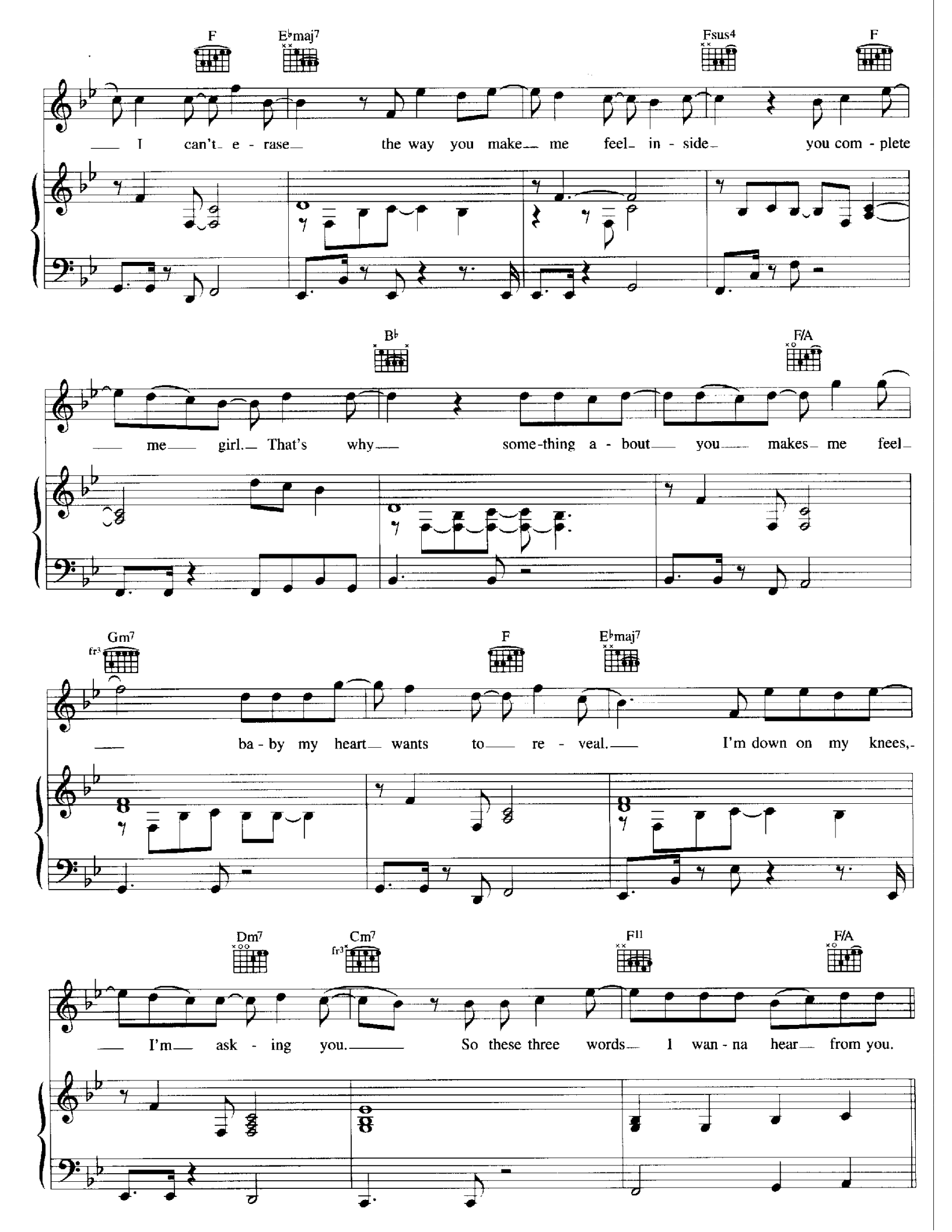
F
E♭maj7
Fsus4
F
I can't e - rase the way you make me feel in - side you com - plete
B♭
F/A
me girl. That's why some-thing a - bout you makes me feel
Gm7
fr3
F
E♭maj7
ba - by my heart wants to re - veal. I'm down on my knees,
Dm7
Cm7
fr3
F11
F/A
I'm ask - ing you. So these three words I wan - na hear from you.

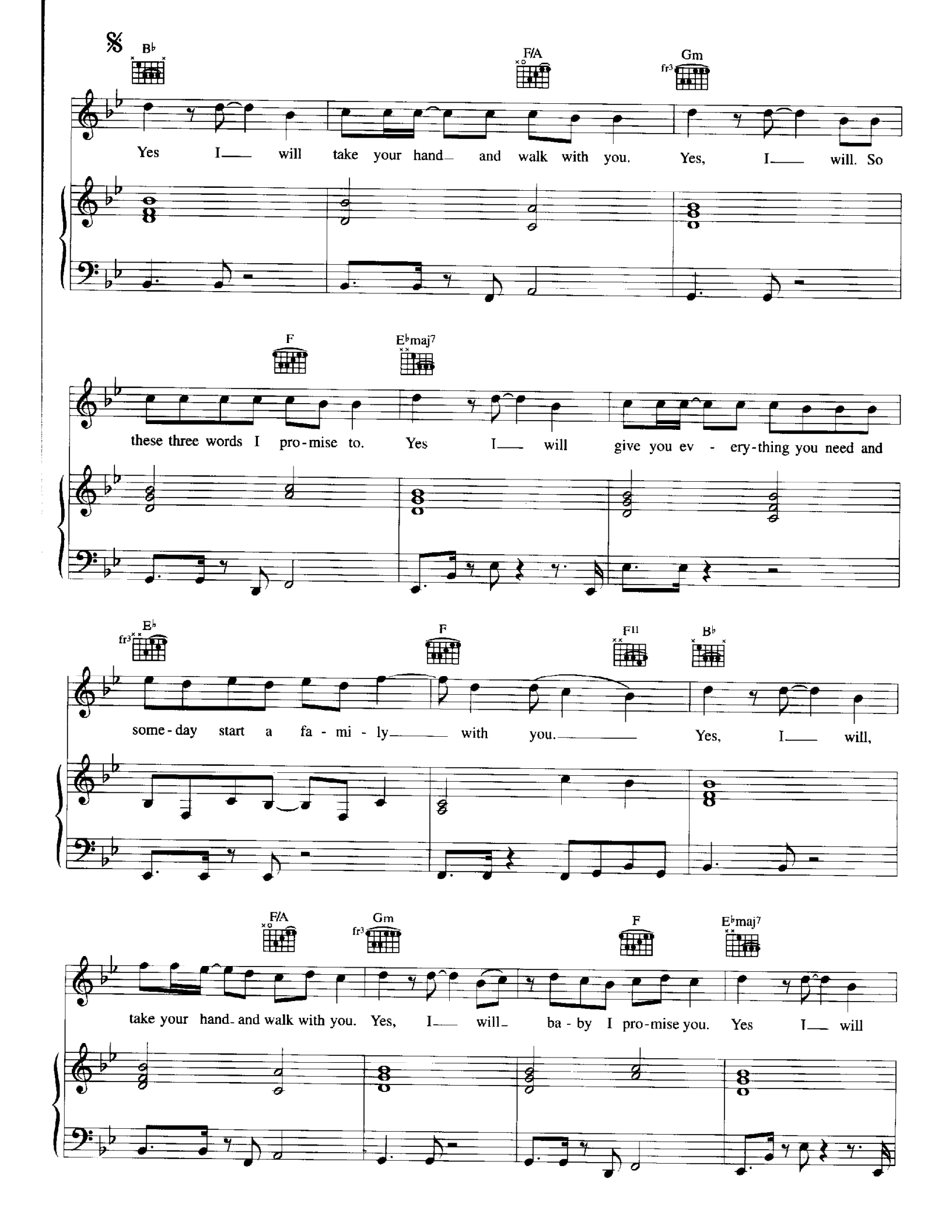
B♭
F/A
Gm
Yes I will take your hand and walk with you. Yes, I will. So
F
E♭maj7
these three words I pro-mise to. Yes I will give you ev - ery-thing you need and
E♭
F
F11
B♭
some-day start a fa - mi - ly with you. Yes, I will,
F/A
Gm
F
E♭maj7
take your hand and walk with you. Yes, I will ba - by I pro-mise you. Yes I will

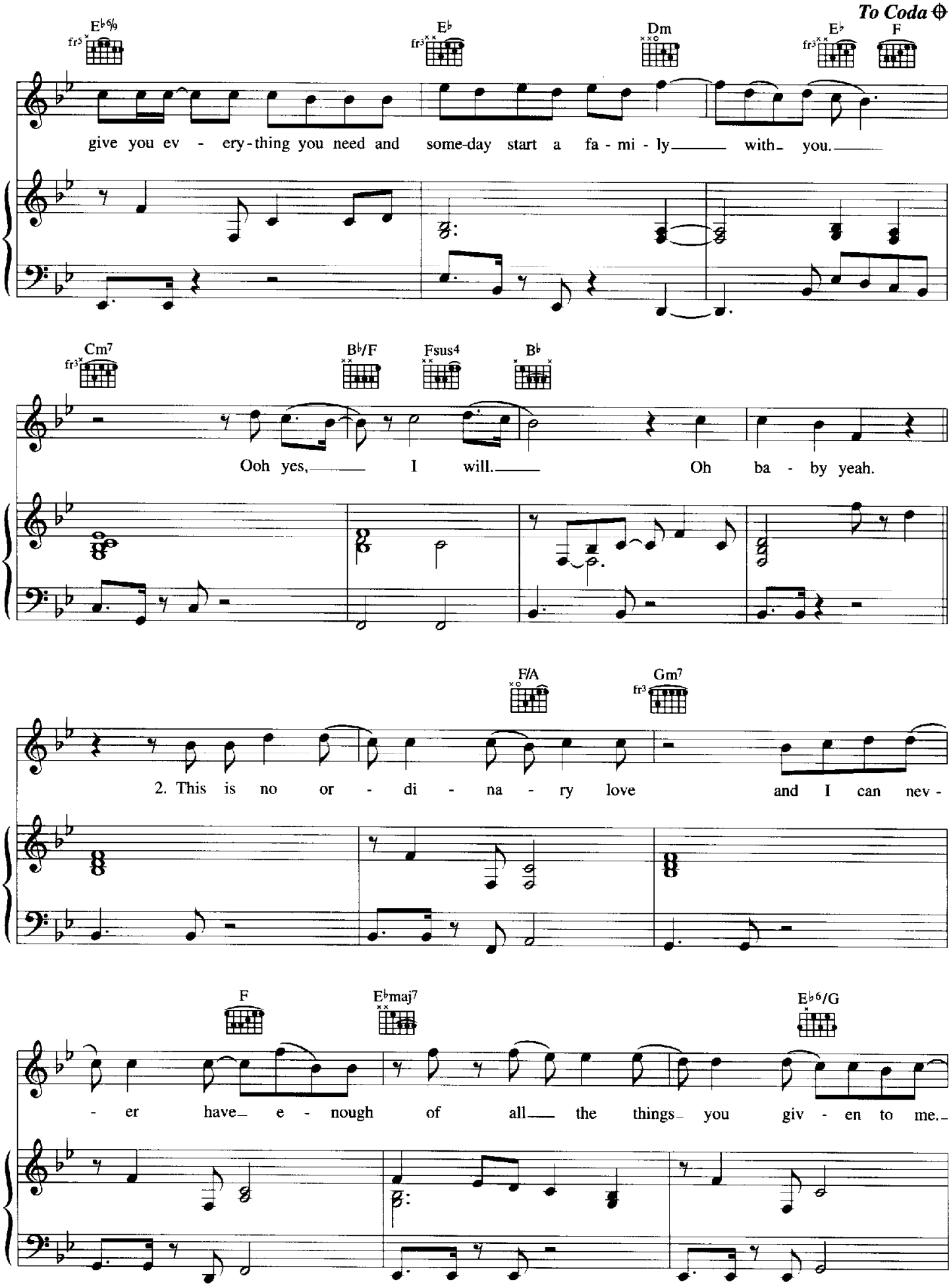
To Coda
E♭6/9
E♭
Dm
E♭
F
give you ev - ery-thing you need and some-day start a fa - mi - ly with you.
Cm7
B♭/F
Fsus4
B♭
Ooh yes, I will. Oh ba - by yeah.
F/A
Gm7
2. This is no or - di - na - ry love and I can nev -
F
E♭maj7
E♭6/G
- er have e - nough of all the things you giv - en to me.

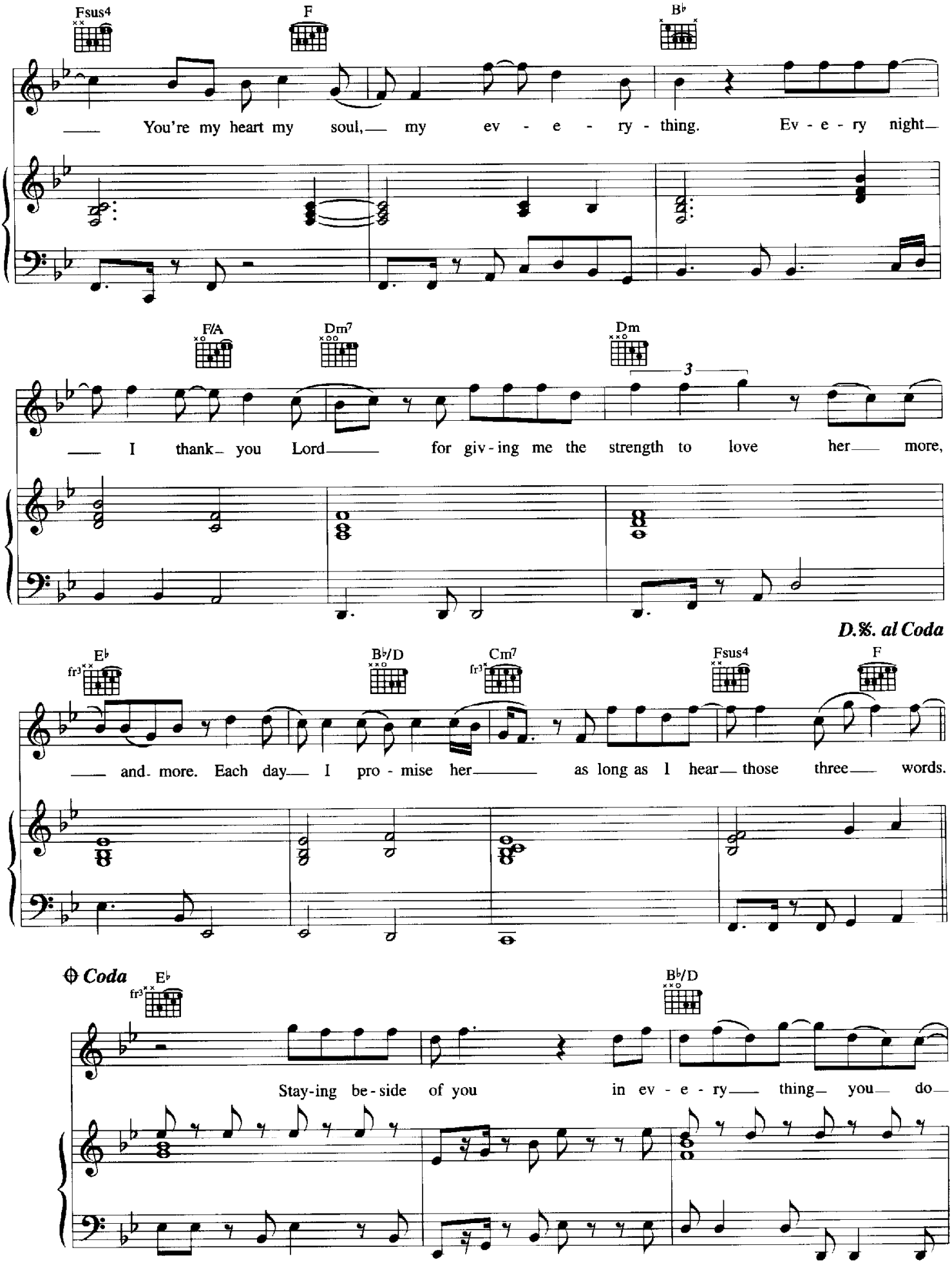
Fsus4
F
B♭
You're my heart my soul, my ev - e - ry - thing. Ev - e - ry night
F/A
Dm7
Dm
3
I thank you Lord for giv - ing me the strength to love her more,
D.%. al Coda
E♭
B♭/D
Cm7
Fsus4
F
and more. Each day I pro - mise her as long as I hear those three words.
Coda
E♭
B♭/D
Stay-ing be - side of you in ev - e - ry thing you do

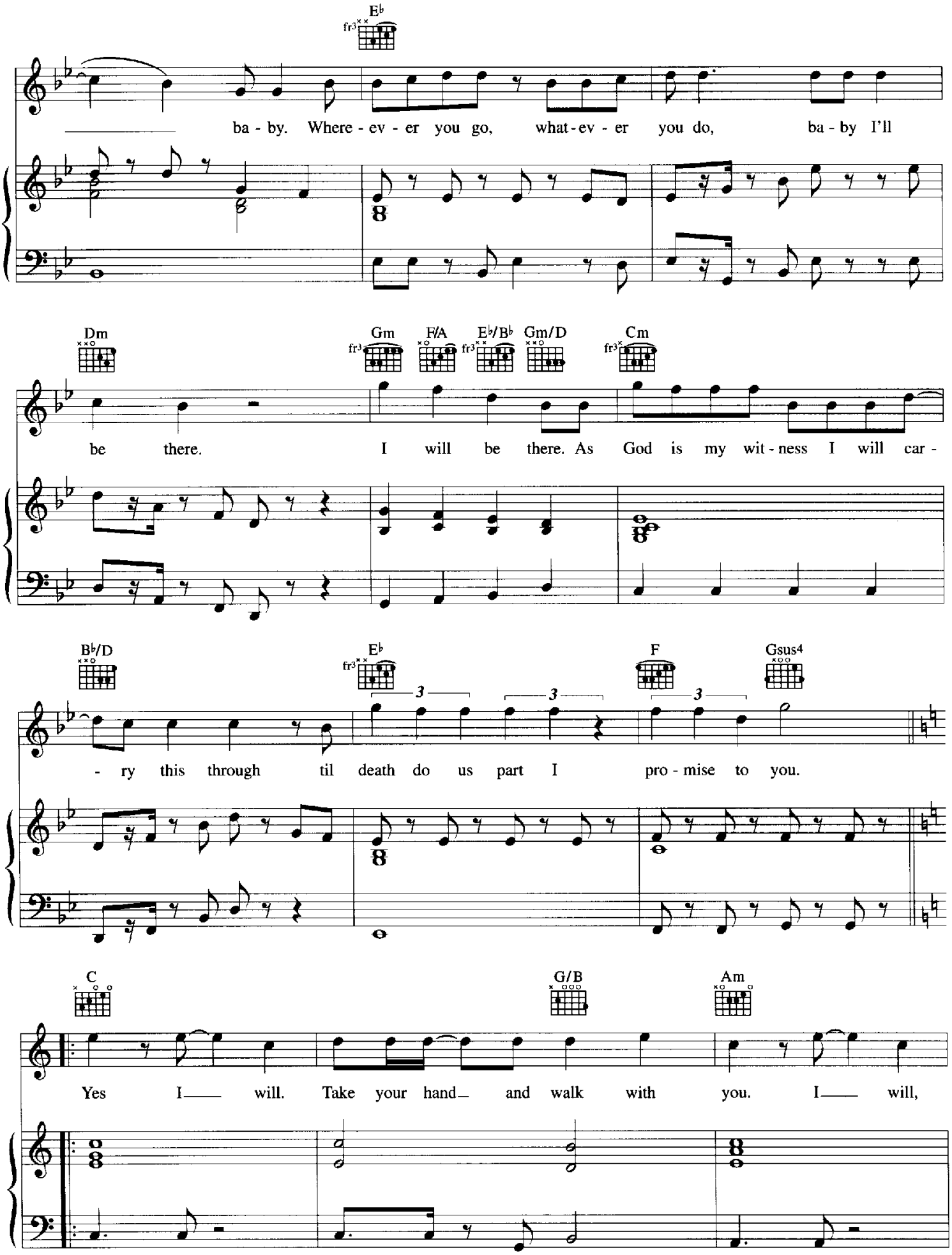
E♭
ba - by. Where - ev - er you go, what - ev - er you do, ba - by I'll
Dm
Gm
F/A
E♭/B♭
Gm/D
Cm
be there. I will be there. As God is my wit - ness I will car -
B♭/D
E♭
F
Gsus4
- ry this through til death do us part I pro - mise to you.
C
G/B
Am
Yes I will. Take your hand and walk with you. I will,

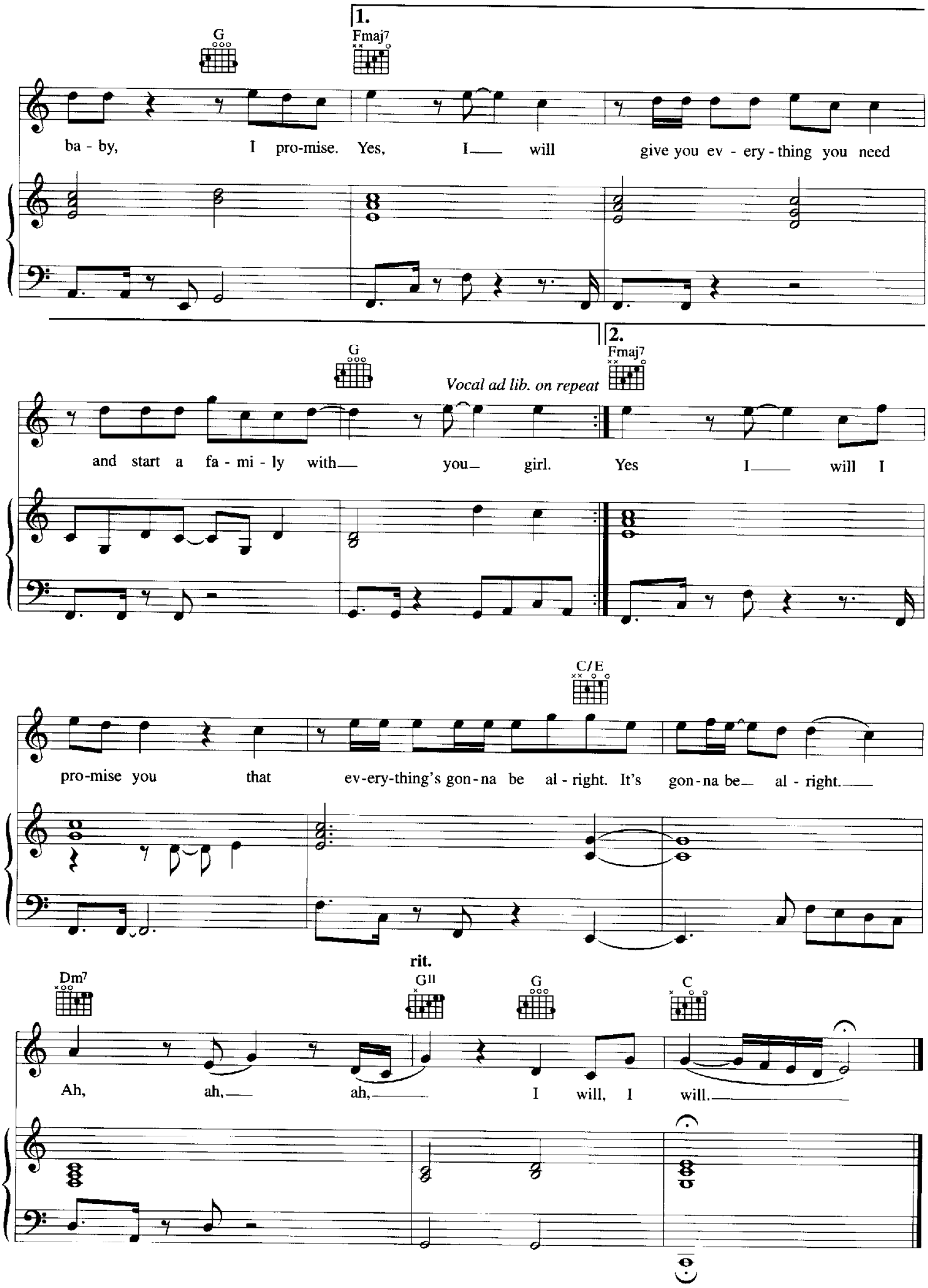
1.
G
Fmaj7
ba - by, I pro-mise. Yes, I will give you ev - ery - thing you need
2.
G
Fmaj7
Vocal ad lib. on repeat
and start a fa - mi - ly with you girl. Yes I will I
C/E
pro-mise you that ev-ery-thing's gon-na be al - right. It's gon-na be al - right.
rit.
Dm7
G11
G
C
Ah, ah, ah, I will, I will.