

W. A. Mozart

Quartet №11 Es-dur, K.171

Adagio.

Violino I.

Violino II.

Viola.

Violoncello.

Allegro assai.

Adagio.

MENUETTO.

Trio.

Da Capo Mennetto

Andante.

Allegro assai.

W. A. Mozart

Quartet №11 Es-dur, K.171

VIOLINO I.

Adagio.

Allegro assai.

f *p* *p sempre*

tr 1

A

f

tr

B

tr *p*

f *tr* *tr* *tr* *tr* *p*

C

tr

D

VIOLINO I.

Violino I musical score, first section. The music is in G minor (three flats) and 4/4 time. It begins with a dynamic marking of *f*. The first staff contains a series of eighth notes and sixteenth notes, including a triplet. The second staff continues with similar rhythmic patterns, featuring trills. The third staff is marked with a dynamic of *p* and contains a melodic line. The fourth staff is marked *F Adagio.* and contains a melodic line with a dynamic of *f*. The fifth and sixth staves continue the melodic development with dynamics of *f*, *p*, *f*, and *p*.

MENUETTO.

MENUETTO. Violino I musical score, second section. The music is in G minor (three flats) and 3/4 time. It begins with a dynamic marking of *p*. The first staff contains a melodic line. The second staff continues with a dynamic of *f* and includes a section marked *A*. The third and fourth staves continue the melodic development with dynamics of *p* and *f*. The section concludes with a dynamic of *f* and the word *Fine.*

TRIO.

TRIO. Violino I musical score, third section. The music is in G minor (three flats) and 3/4 time. It begins with a dynamic marking of *f*. The first staff contains a melodic line with trills. The second and third staves continue the melodic development with dynamics of *f* and *p*. The section concludes with a dynamic of *f*.

Men. da capo.

VIOLINO I.

W. A. Mozart
Quartet №11 Es-dur, K.171

VIOLINO II.

Adagio.

The Adagio section begins with a treble clef, a key signature of two flats (B-flat and E-flat), and a common time signature (C). The first staff contains a melodic line with dynamics *f* and *p*. The second and third staves feature a rhythmic accompaniment of eighth notes, with the second staff including a repeat sign and a dynamic of *f*.

Allegro assai.
sempre piano

The Allegro assai section is in 3/4 time. It starts with a treble clef, two flats, and a dynamic of *p*. The first staff includes a first ending bracket labeled '2' and a second ending bracket labeled '5'. The second staff has a first ending bracket labeled 'A'. The third staff has a first ending bracket labeled 'B'. The fourth staff has a first ending bracket labeled 'C' with a '5' below it. The fifth staff has a first ending bracket labeled 'D'. The sixth staff has a first ending bracket labeled 'E' with a '2' below it. The section concludes with a double bar line and a 3/4 time signature.

VIOLINO II.

p
F Adagio.
f *p* *f*

This section consists of six staves of music in a key with two flats (B-flat major or D-flat minor). It begins with a piano (*p*) dynamic. The tempo is marked 'Adagio'. The music features a mix of half notes, quarter notes, and eighth notes, with some passages marked with a forte (*f*) dynamic. The notation includes various articulations such as slurs and accents.

MENUETTO.
p *f*
1
A 1
3
f *Fine.*

This section is a minuet in 3/4 time, indicated by the '3' over the first staff. It starts with a piano (*p*) dynamic and includes a first ending marked '1'. The key signature remains two flats. The piece concludes with a forte (*f*) dynamic and the word 'Fine.'.

TRIO.
B 3

This section is a trio in 3/4 time, indicated by the '3' over the first staff. It begins with a first ending marked 'B' and a triplet of eighth notes. The key signature is two flats. The music is primarily composed of quarter and eighth notes.

Men. da capo.

VIOLINO II.

Andante.
con Sordino

VIOLINO II.

Allegro assai.
senza Sordino

W. A. Mozart

Quartet №11 Es-dur, K.171

VIOLA.

Adagio.

f *p* *f* *p*

Allegro assai.

f *p* 4 *p* sempre

A

B 8 C

D

E₄ 5

F Adagio.

f *p* *f* *p*

VIOLA.

MENUETTO.

1

p *f*

A

4

3

p *f*

Fine.

TRIO.

tr

tr *tr*

3

tr

B

Men. da capo.

Andante.
con Sordino

2

f

2

p *f*

A

1

f

f

p

Allegro assai.
senza Sordino

p *f* *p* *f*

1 2 3 4 5 6

p

A

f *p*

VIOLA.

W. A. Mozart
Quartet №11 Es-dur, K.171

VIOLONCELLO.

Adagio.

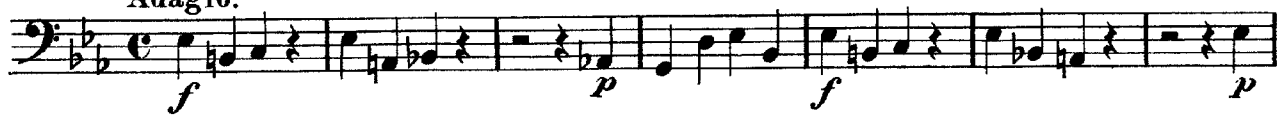

VOLONCELLO.

MENUETTO.

TRIO.

Andante.
con Sordino.

Allegro assai.
senza Sordino.

VIOLONCELLO.

8

f *p* **A**

f

B

p *f*

p

f *p* *p* 1 2 3 4 5

6 7 1 2 3 4 5 6 7

C

f *p* *f*

p *f* *p*

f

D

p *f*

p

E

f *p* *f* *p*