

FANTASIA CON FUGA

BWV 944

FANTASIA
ФАНТАЗИЯ

arpeggio¹⁾

FUGA
ФУГА

4 3 1 8 1 5 2 1 2

7 4 2 5 5 2 1 5

1 4 5 1 4 8

5-3 1 2

5 1 4 2 4

1 2 1 2

1) Вариант:

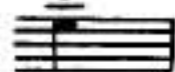

1) Вариант: 

Исполнение арпеджио в Фантазии a-moll
BWV 944 ¹⁾

¹⁾ На основе рекомендаций Ф. Мендельсона к исполнению на фортепиано арпеджио в «Хроматической фантазии» BWV 903. В копии «Хроматической фантазии», сделанной учеником Баха И. Киттелем, арпеджио выписаны — в движении восьмыми, без добавления басовых звуков. По аналогии можно исполнять арпеджио в данной Фантазии следующим образом (например, такт 3):

²⁾ Заключение по Ф. К. Грипенкерлю