Inventio 10
BWV 781

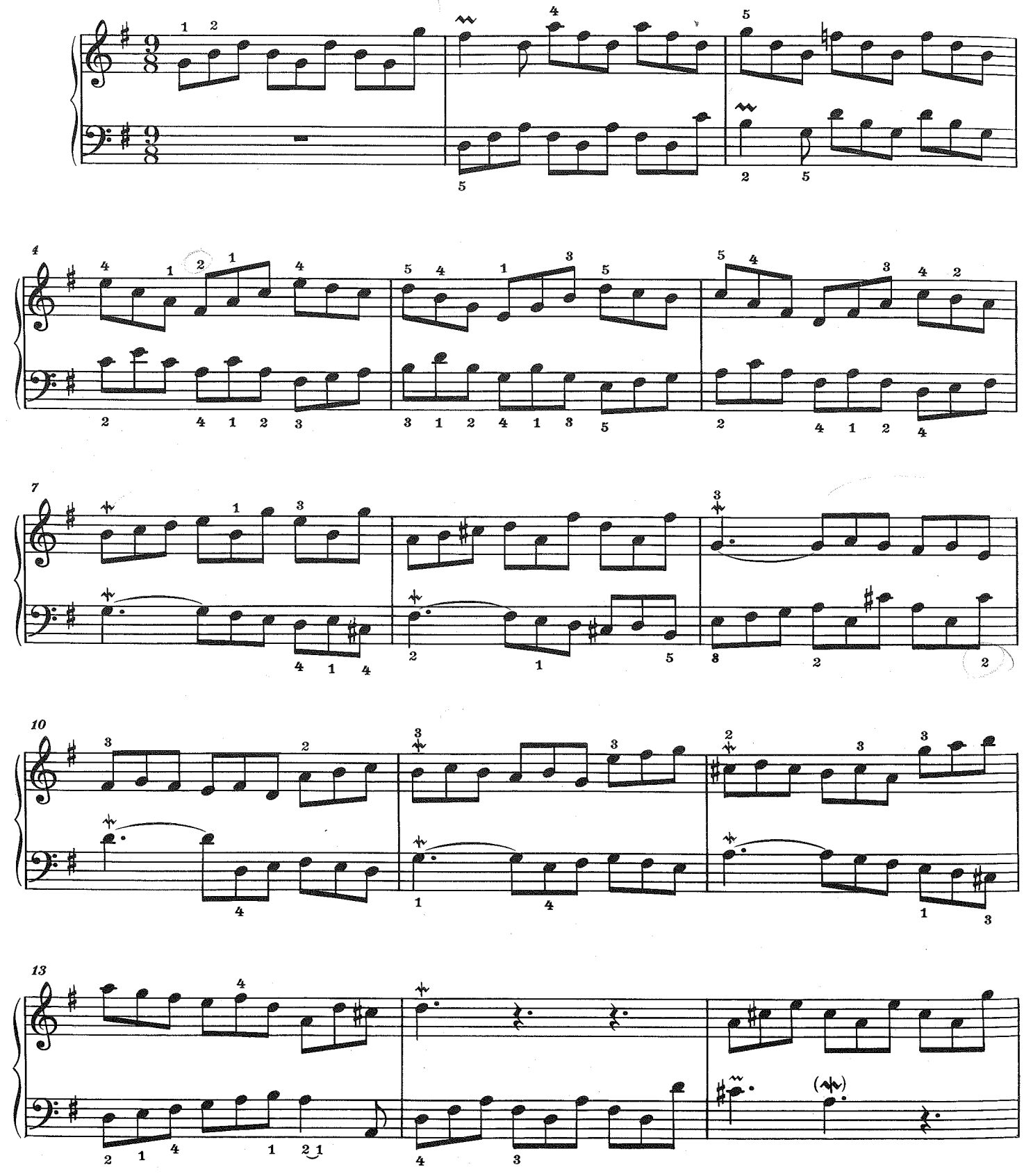

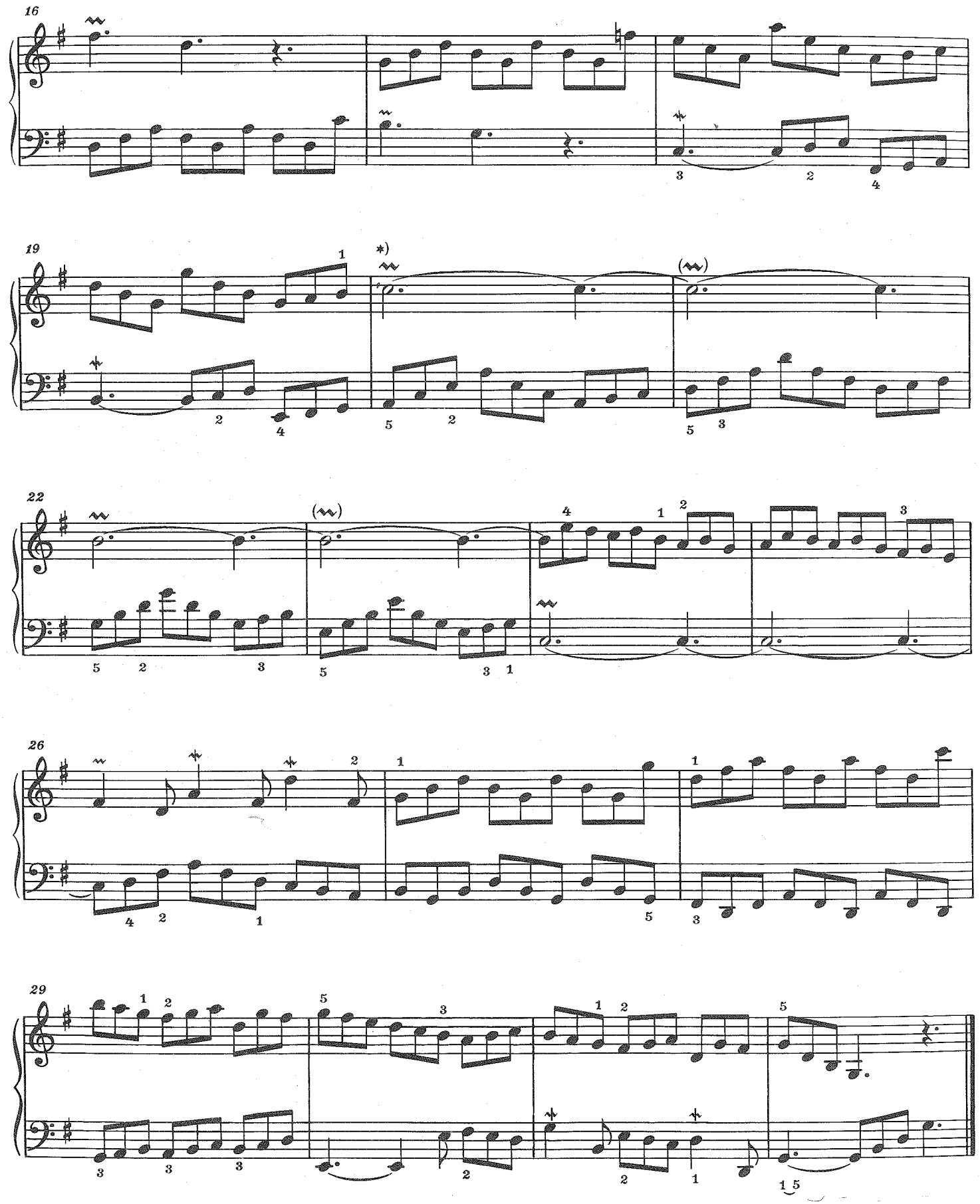

*) *tr* bis Ende der Ligatur; desgleichen ab Takt 24, linke Hand
tr to the end of ligature; the same beginning bar 24, left hand