

Алекса́ндре Вале́рьевна́ Пана́евой
БЛАГОСЛОВЛЯЮ ВАС, ЛЕСА...

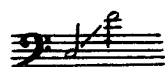

Слова А. К. ТОЛСТОГО *)

Соч. 47, № 5

Andante sostenuto

p

Бла_го_слов_ля_ю вас, ле_са, до_ли_ны, ни_вы, го_ры,

во_ды,

più f

*) Из поэмы „Иоани Дамаскин“

poco cresc.

бла_го_слов_ля_ю я сво_бо_ду и го_лу_бы_е не_бе_

p *poco cresc.*

_са! И

mf

p

*poco string.
cresc.*

по_сох мой бла_го_слов_ля_ю, и э_ту бед_ну_ю су_

p cresc.

f - му, и степь от краю и до краю, *f* и

dim. *rit.* солнца свет, и но-чи тьму,

рассо rit. *a tempo* *p* и о-ди-но-ку-ю тро-пин-ку, по ко-ей,

ни-щий, я и-ду,

più f

cresc.

и в по-ле каж-ду-ю бы-лин-ку,

p cresc.

rit.

и в не-бе каж-ду-ю звез-ду!

f *più mosso*

О, ес-ли б мог всю жизнь смешать я, всю

ду - шу вме_сте с ва_ми сдаться!

cresc.
О, ес_ли б мог в мо_и объ_я_тъя

я вас, вра_ги, дру_зья и

fff
бра_тъя, и всю при_ро_ду, и всю при_

- ро - ду в мо - и объ - я - тья

rit. Темпо I

за - клю - чить!

sf sf f mf espress.

p

mf pp
