

КУКУШКА

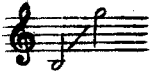

Слова А. ПЛЕЩЕЕВА [из Геллерта]

Соч. 54, № 8

Moderato

mp

« Ты при - ле - тел из го - ро - да, -

f

ка - ки - е, ска - жи, там слу - хи но - сят - ся о

нас?» *tr* (Сквор_ца ку_ куш_ ка спра_ши_ ва_ ла раз).

f «Что жи_ тели тол_ ку_ ют го_ род_ ски_ е хоть, на_ при_ мер, о

пе_ снях со_ ло_ вья? Ин_ те_ ре_ су_ юсь э_ тим о_ чень я».

mf «Весь го_ род он при_ во_ дит в вос_ хи_ *tr*

- ще - нье, ког - да в са - ду е - го раз - даст - ся трель», «А

жав - ро - нок?» «И жа - во - рон - ка пе - нье пле -

- ня - ет о - чень мно - гих ». « Не - у - жель? Ну, а ка -

- ков их от - зыв о дроз - де?» «Да хва - лят и е - го, хоть

не вез_ де». «Е_ ще хо_ чу спро_ сить я, — мо_ жет стать_ ся,

и о_ бо мне ты слы_ шал ко_ е - что?» «Вот про те_ бя, се_

- стри_ ца, так при_ знать_ ся, не го_ во_ рит ре_ ши_ тельно ни_ кто!»

«А! ес_ ли так, - ку_ куш_ ка во_ зо_ пи_ ла, - то о се_

- бе, что́б лю-дям о-то-мстить, са-ма весь век, по-ку-да хва-тит

си-лы, не пе-ре-ста-ну я твер-дить: ку - ку,

ку - ку, ку - ку, ку - ку,

cresc.

ку - ку, ку - ку, ку - ку,

cresc.

ff

ky - ky, ky - ky, ky - ky,

ff

ky - ky, ky - ky, ky - ky, ky -

ff

- ky, ky - ky, ky - ky, ky - ky, ky - ky!»

ff

