

Александр Валерьяновне Панаевой  
НА ЗЕМЛЮ СУМРАК ПАЛ...

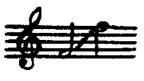

Слова Н. БЕРГА (из Мицковича)\*

Соч. 47, № 3

Allegro moderato

рoco rit.

*mf* a tempo

\*) У Мицковича стихотворение озаглавлено: „Утро и вечер“.

свер-ну- лись ли- ли- и по- блекши- е ли- сты, и ти- хо

mosso

a tempo

о- зе- ро по- чи- ло.

rit.

Под о- ба- я- ни- ем вол- шебной кра- со- ты, сто- ю, за-

- ду, ма-в-ши-сь. «Что гру-стен нын-че ты, и всё кру-

*mf*

- гом те-бя у- ны- ло?»

*piu f* *f* *sf*

*mf*

По- ут- ру при- хо- жу:

о- жив- ле- на ро- сой,

*p*

про- сну- лась ли- ли- я, бли- ста- я кра- со- той,

и, ми- ла-

*mf*

- я,

в бли- ста- ющей о- деж- де,

с у- лыб- ко- ю при-

*p*

*più f*

- вет на не\_бо шлет о\_на, и пле\_щет

*f*

в о\_зе\_ре ве\_се\_ла\_я вол\_на... А

The second system continues the vocal line and piano accompaniment. The vocal line has a melodic phrase for 'в о\_зе\_ре ве\_се\_ла\_я вол\_на...' ending with a fermata and the letter 'А'. The piano accompaniment features a steady rhythmic accompaniment with a final chord marked 'f'.

я? Я? Мне груст\_но!

*cresc.* *ff* *mf*

The third system shows the vocal line with the lyrics 'я? Я? Мне груст\_но!'. The piano accompaniment includes a 'cresc.' marking, followed by a 'ff' (fortissimo) section with a sforzando accent, and ends with a 'mf' (mezzo-forte) section.

*ad libitum*

Мне груст\_но, как и преж\_де!

Темпо I

