

28. Ночной зефир струит эфир¹⁾

РОМАНС

Слова А. ПУШКИНА

[Ранняя редакция]

Allegretto non troppo lento

Ноч - ной зе -

- фир Стру - ит э - фир. Бе

- жит, шумит²⁾ Гва - да - л - кви -

1) У Пушкина стихотворение наз. Испанский романс. Некоторые издания соч. Пушкина, например, изд. ГИХЛ, приводят это стихотворение без всякого заглавия.

2) У Пушкина порядок слов иной: Шумит, бежит

- вир, Бе - жит, шу - мит Гва

f *ff* *dim.*

- дал кви - вир! ¹⁾

p

pp

1) Все повторения слов и отдельных стихов в этом романсе сделаны Даргомыжским.

Allegro moderato

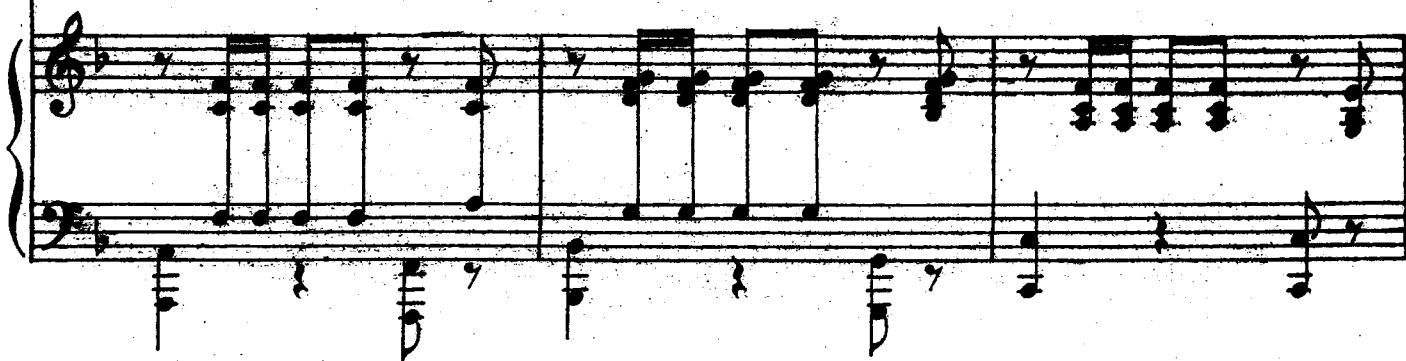
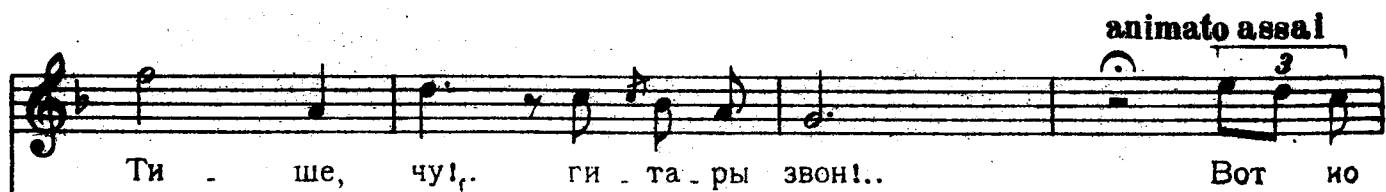

- кон! Вот ис - пан_ка мо - ло - да - я.

О_пер - ла_ся на бал_кон! О_пер - ла_ся на бал_

- кон'

Темпо I

Ноч . ной зе . фир Стру . ит . э .

p

- фир . Бе . жит, шу . мит Гва .

- дал . . . кви . вир, Бе . жит шу .

f *ff*

МИТ Гва : дал

dim. *p*

кви : вир!

pp

Moderato

Сбрось ма¹⁾н-ти - лю ан - гел ми - лый, И я -

- вись, как май - ский ²⁾ день! Сквозь чу - гун - ны е пе -

-ри - лы Нож - ку див - ну ю про - день! Нож - ку див - ну ю про -

1) У Пушкина: *Скиль*2) У Пушкина: *аркий*

Più mosso

день! Сквозь чу - гун - ны - е пе - ри - лы

Нож - ку див - ну - ю про - день, ——— нож - ку

cres — — — *cen* — — — *do* *f*

див - ну - ю, нож - ку див - ну - ю про - день!

ten.
1)

dim. *f* *f*

Темпо I

Ноч . . . ной зе .

- фир Стру - ит э - фир. Бе .

- жит, шу - мит Гва - дал - - - кви .

cresc.

- вир, Бе - жит, шу - мит Гва -

f *ff* *dim.*

дал кви - вир.

p

pp
