Pour les sonorités opposées

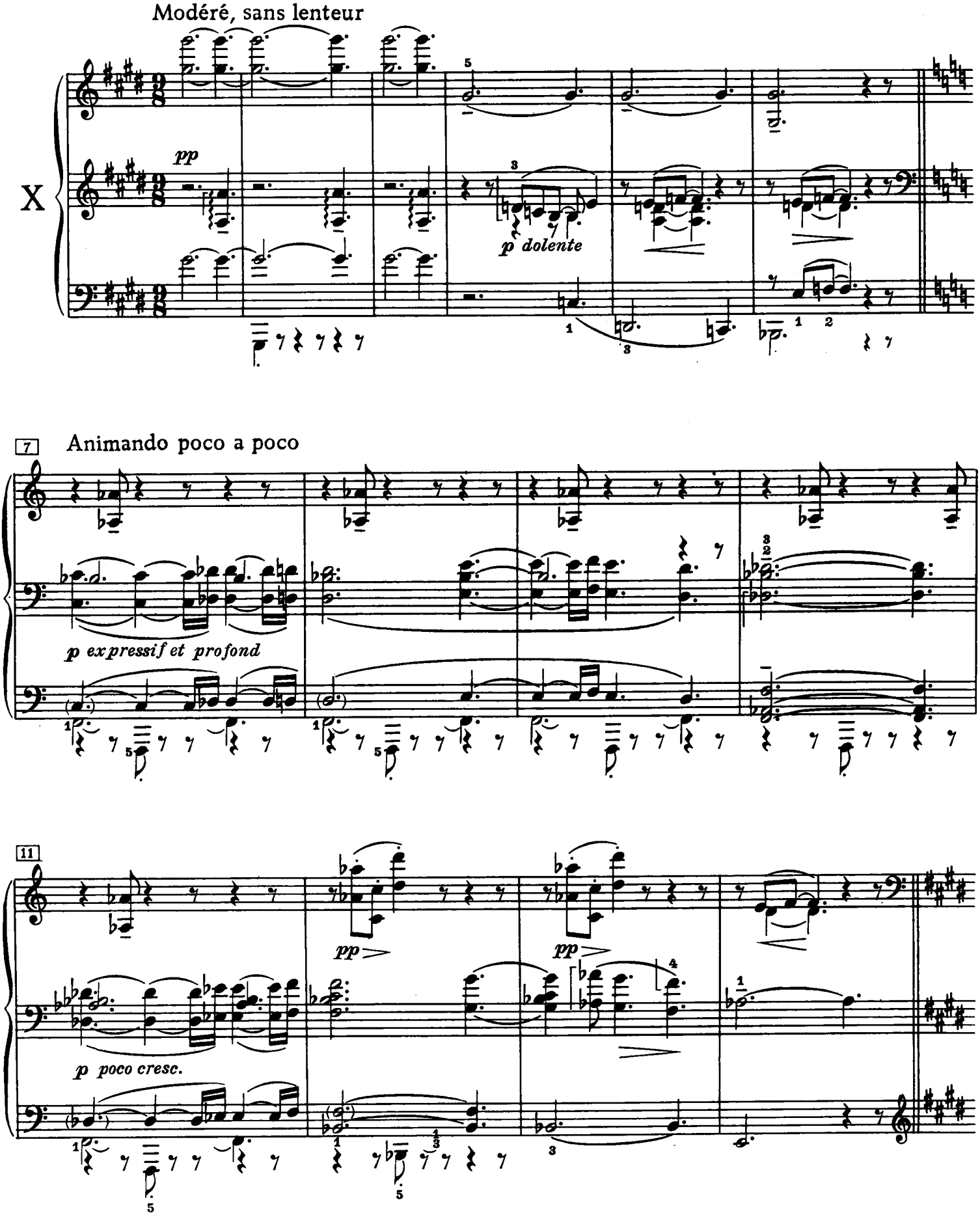

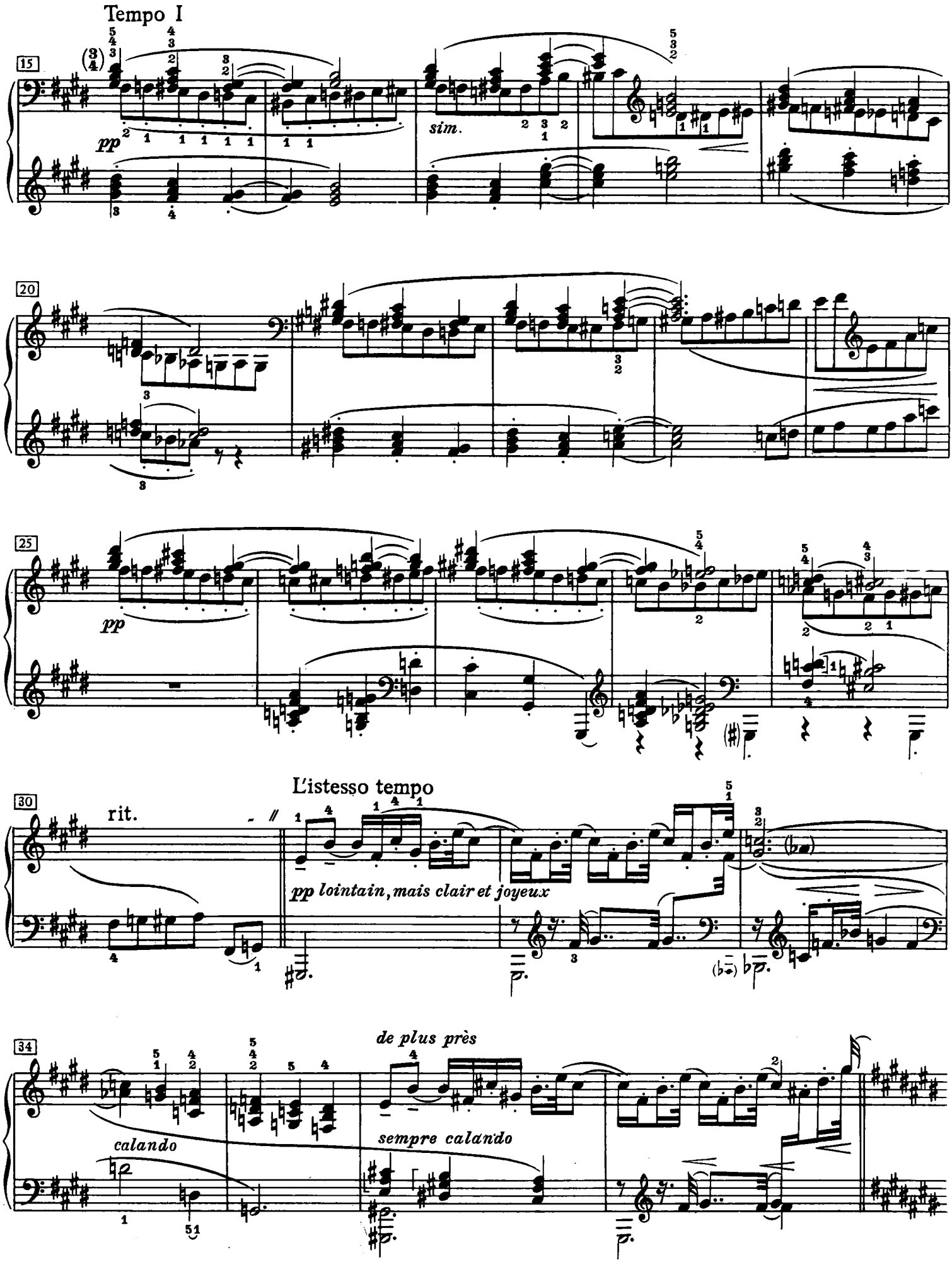
Tempo I
15
pp
sim.
20
25
pp
L'istesso tempo
30
rit.
pp lointain, mais clair et joyeux
34
de plus près
calando
sempre calando

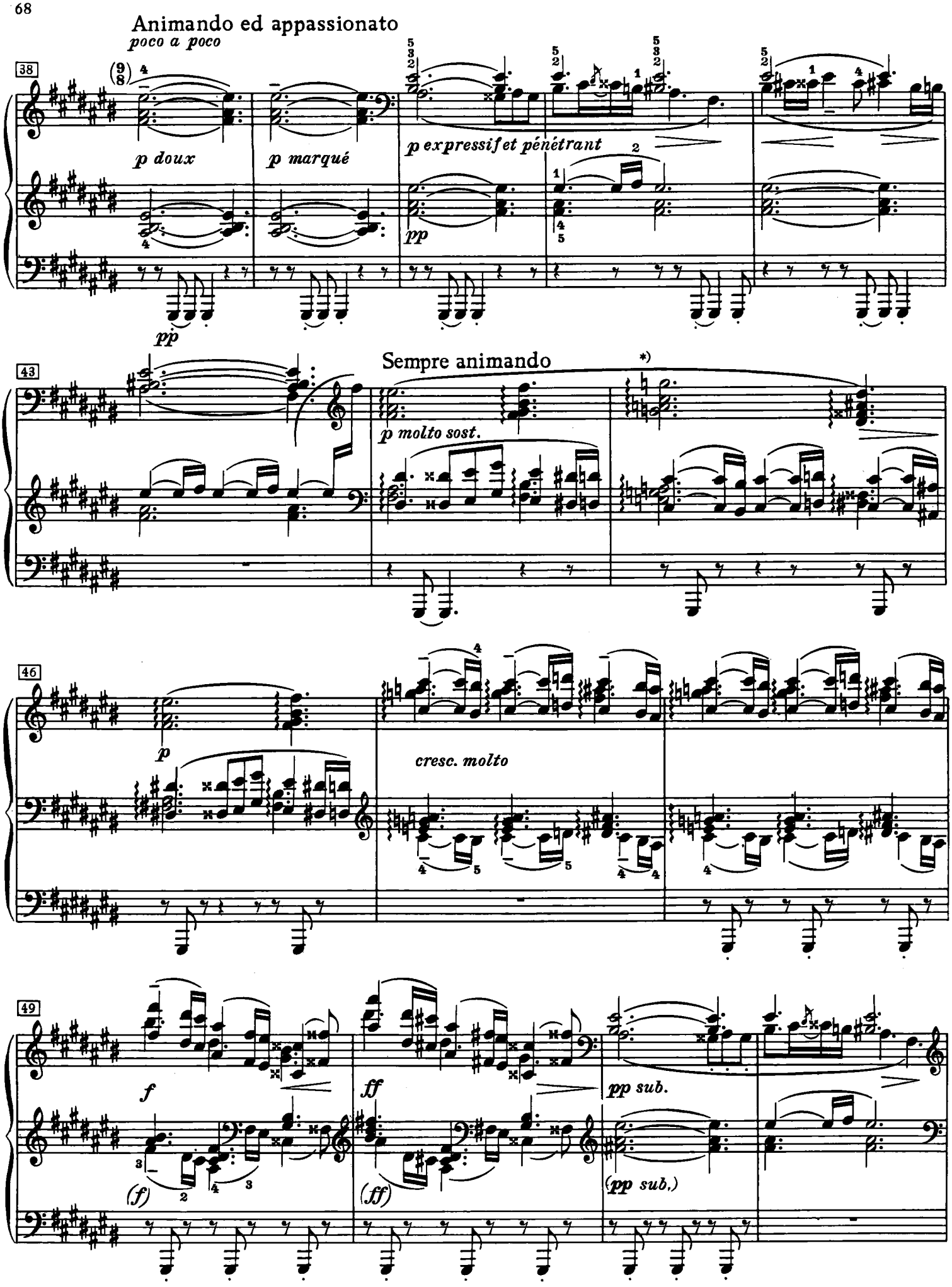

*) Siehe Revisionsbericht | Voir Revisionsbericht | See Revisionsbericht

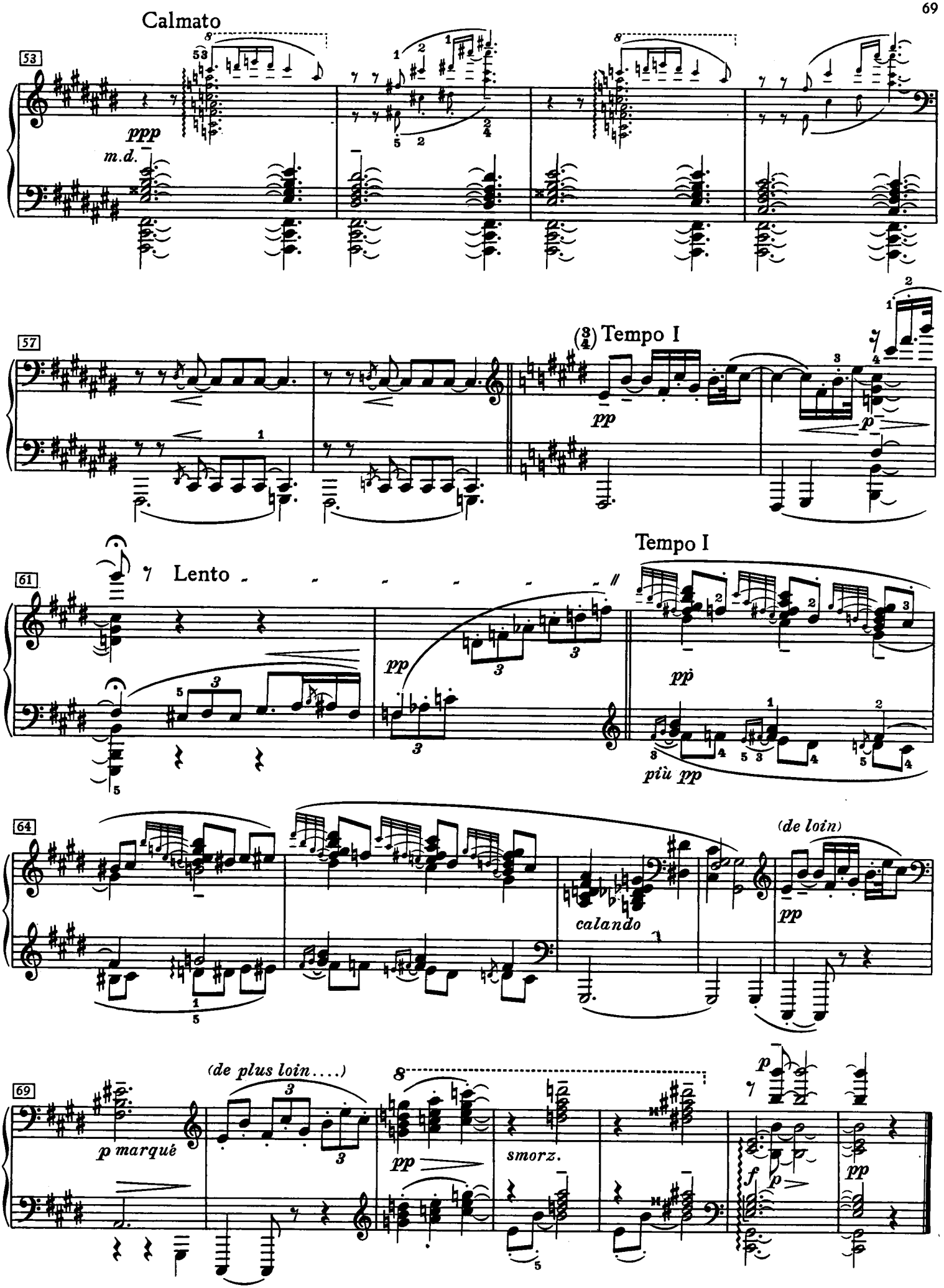
Calmato
53
ppp
m.d.
57
(3/4) Tempo I
pp
p
61
Lento
Tempo I
pp
più pp
64
calando
(de loin)
pp
69
(de plus loin....)
p marqué
pp
smorz.
p
f
p
pp