2me Tableau

Le Printemps

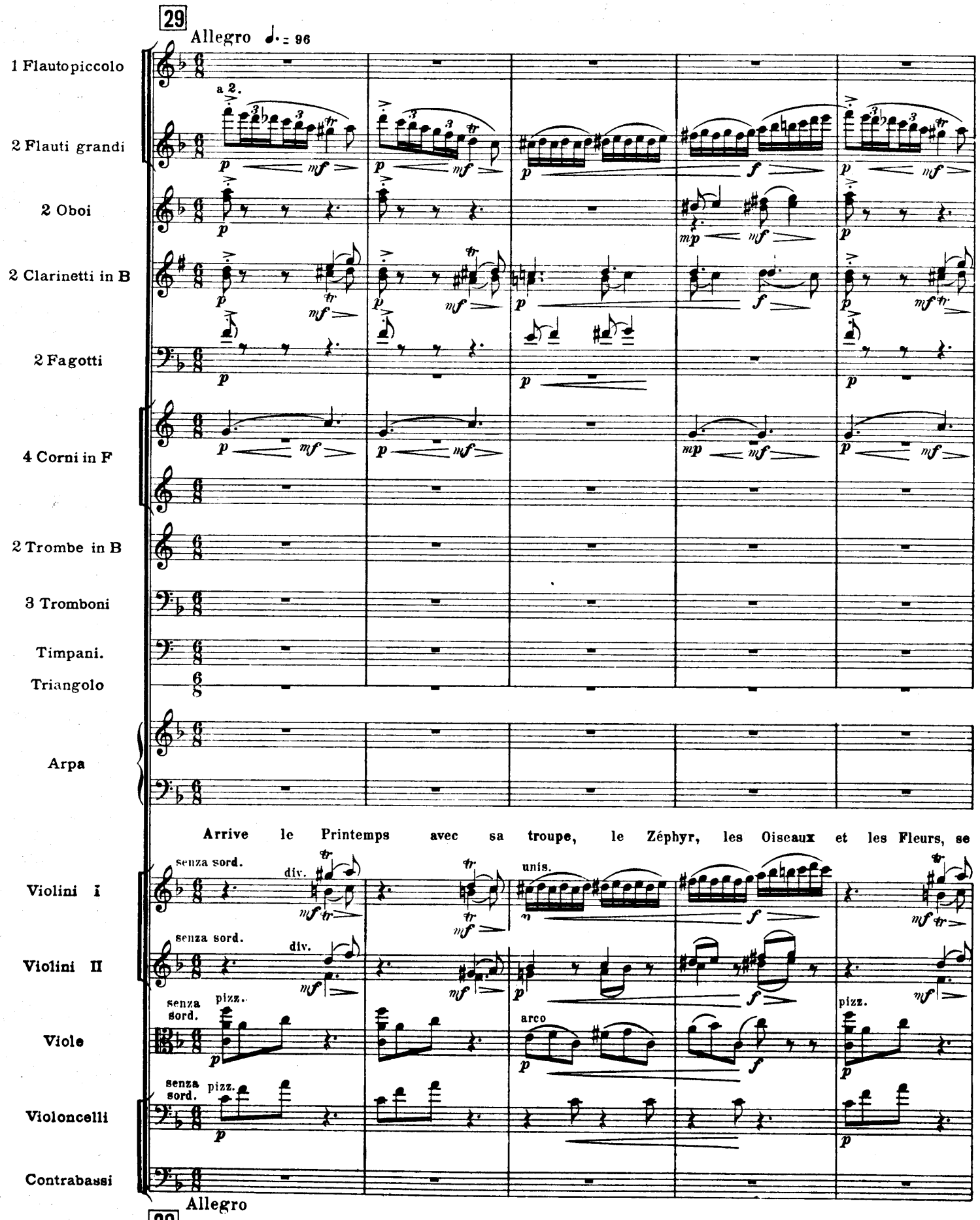

M. P. Belaieff

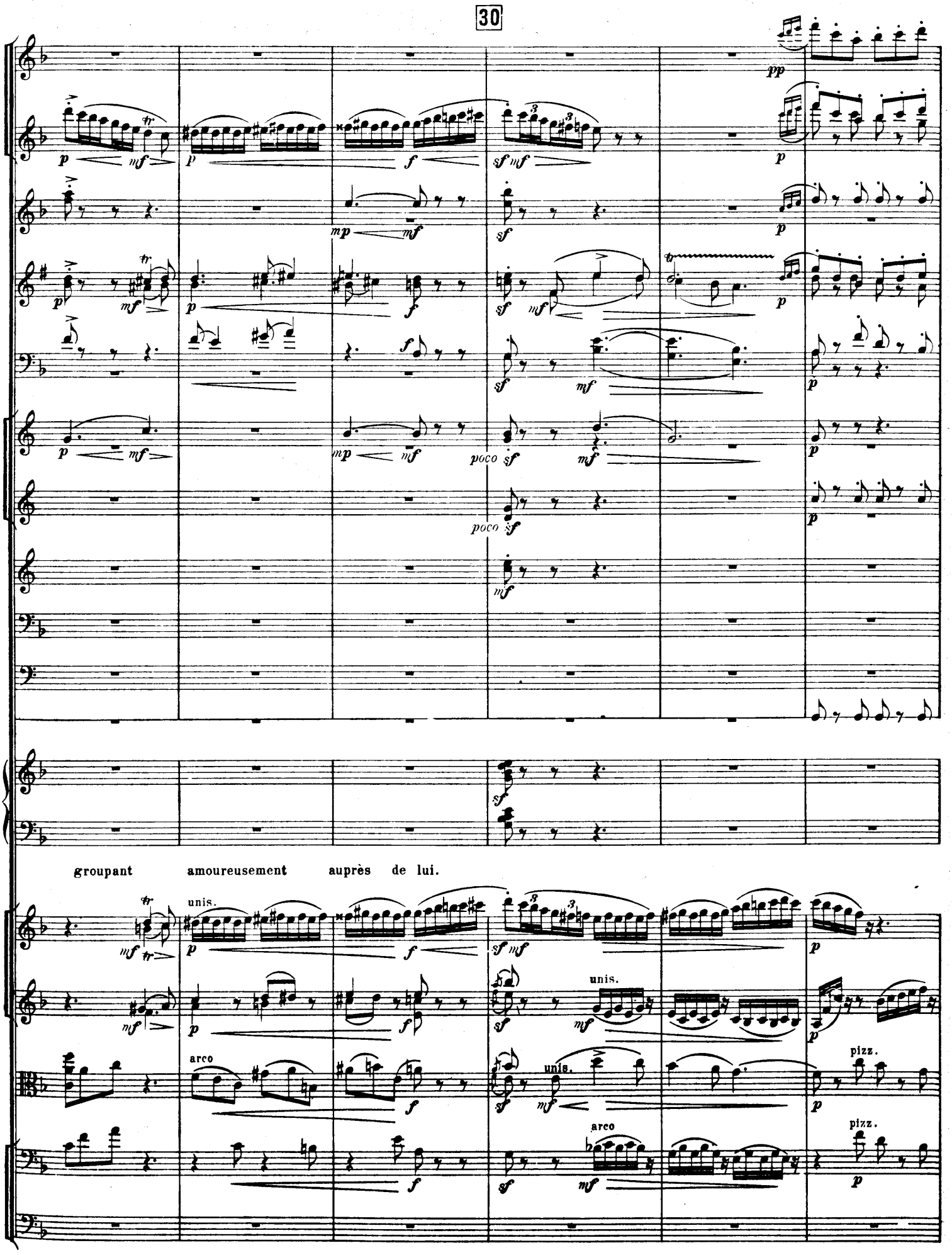
30
pp
p
mf
f
sf mf
mp
sf
poco sf
groupant amoureusement auprès de lui.
unis.
arco
pizz.
30

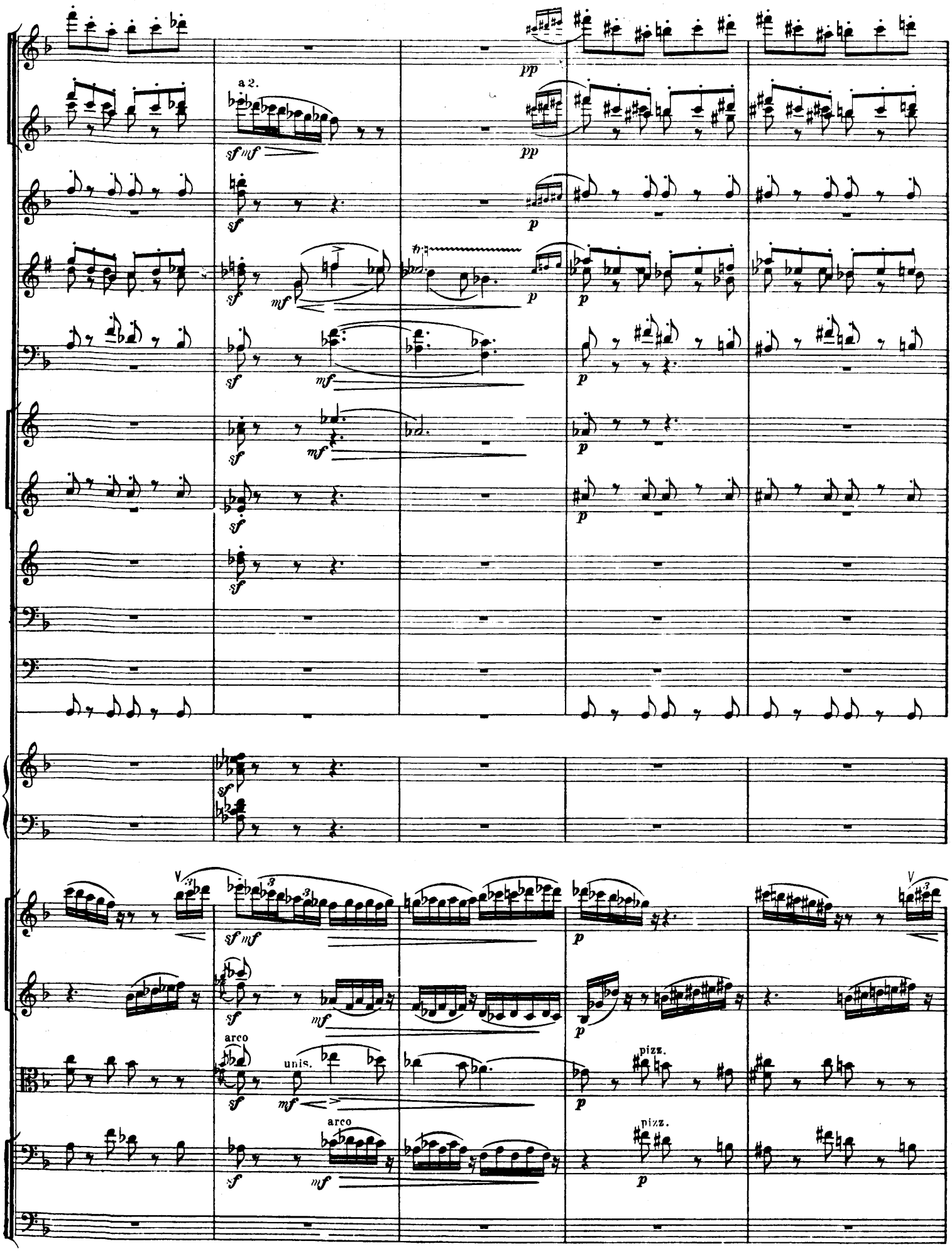
a 2.
arco
unis.
arco
pizz.
pizz.

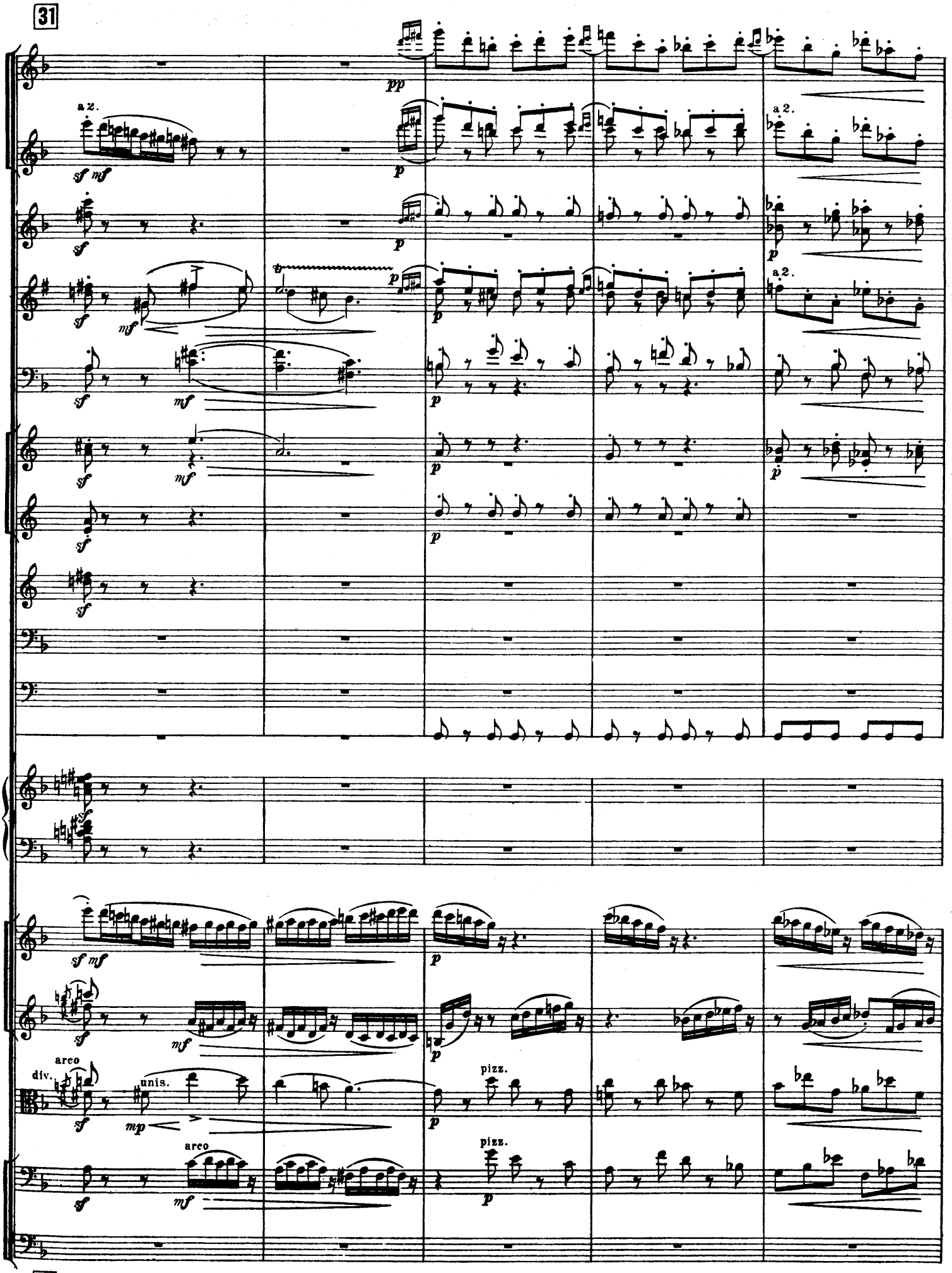
31
a 2.
sf mf
pp
p
mf
a 2.
div.
arco
unis.
mp
pizz.
31

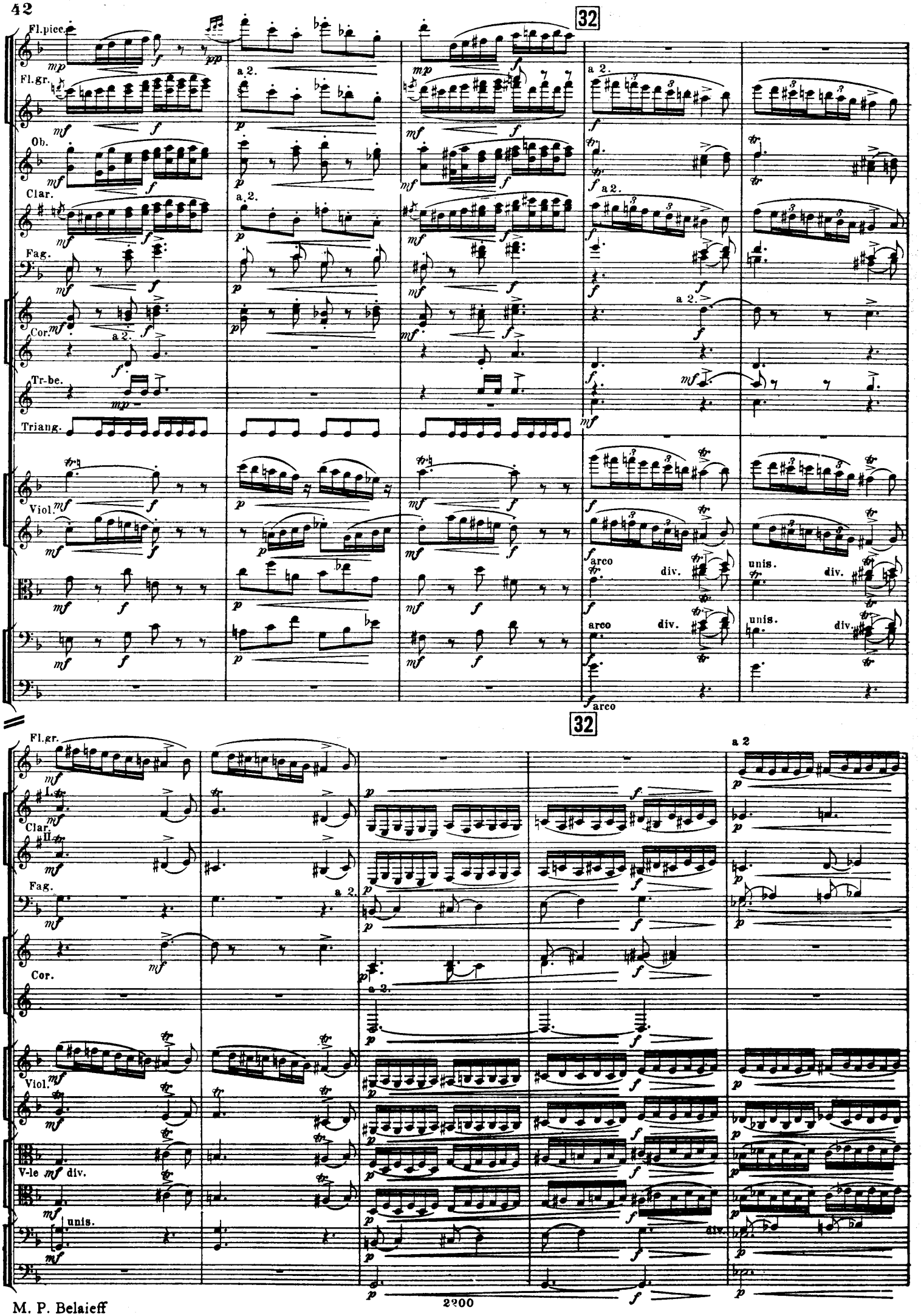
32
Fl.picc.
Fl.gr.
Ob.
Clar.
Fag.
Cor.
Tr-be.
Triang.
Viol.
arco
div.
unis.
a 2.
32
Fl.gr.
Clar. I.
Clar. II.
Fag.
Cor.
Viol.
V-le
div.
unis.
a 2
2200

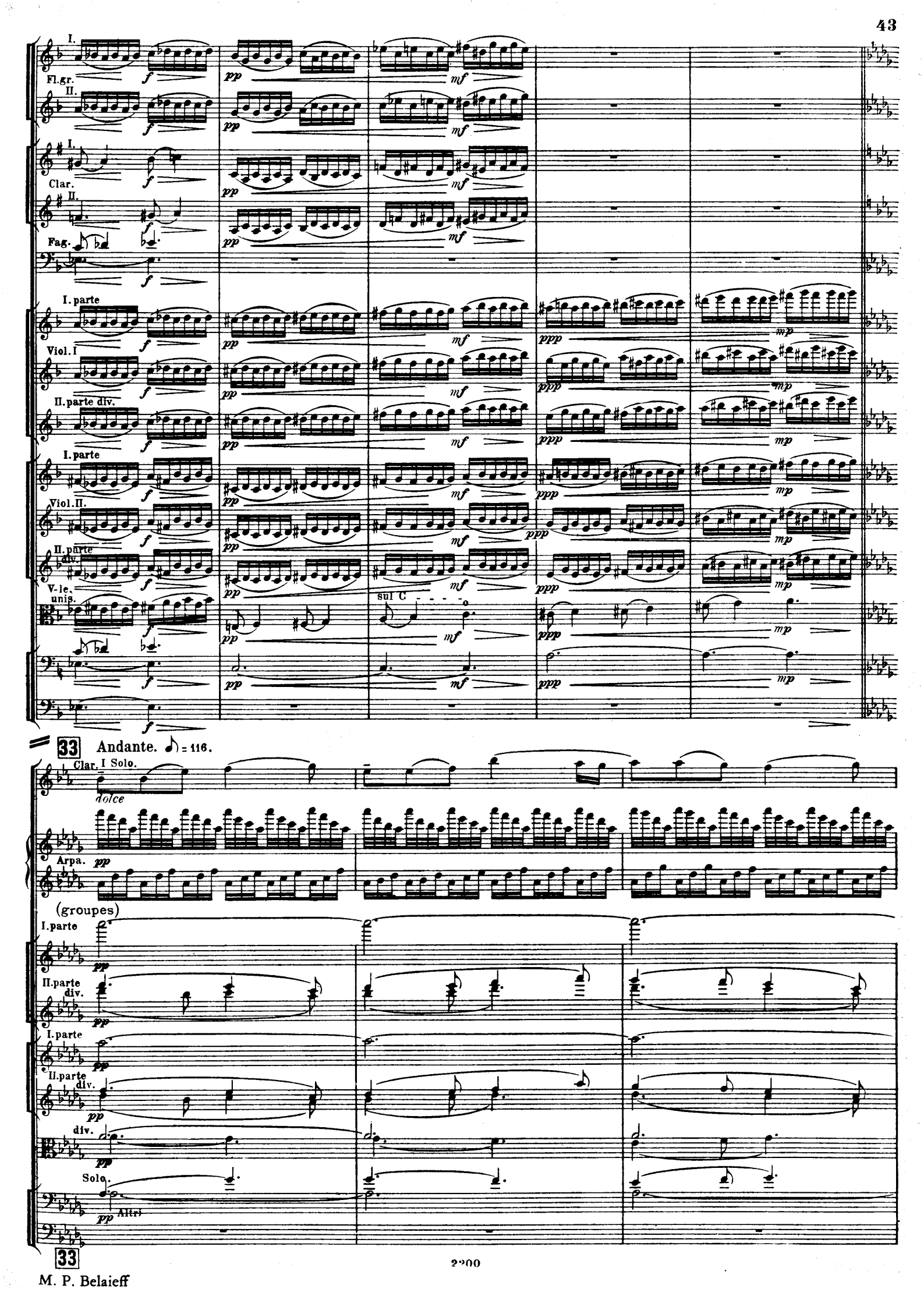
I.
Fl.gr.
II.
I.
Clar.
II.
Fag.
I. parte
Viol. I
II. parte div.
I. parte
Viol. II.
II. parte div.
V-le. unis.
sul C
33
Andante. ♪ = 116.
Clar. I Solo.
dolce
Arpa.
(groupes)
I. parte
II. parte div.
I. parte
II. parte div.
div.
Solo.
Altri
33

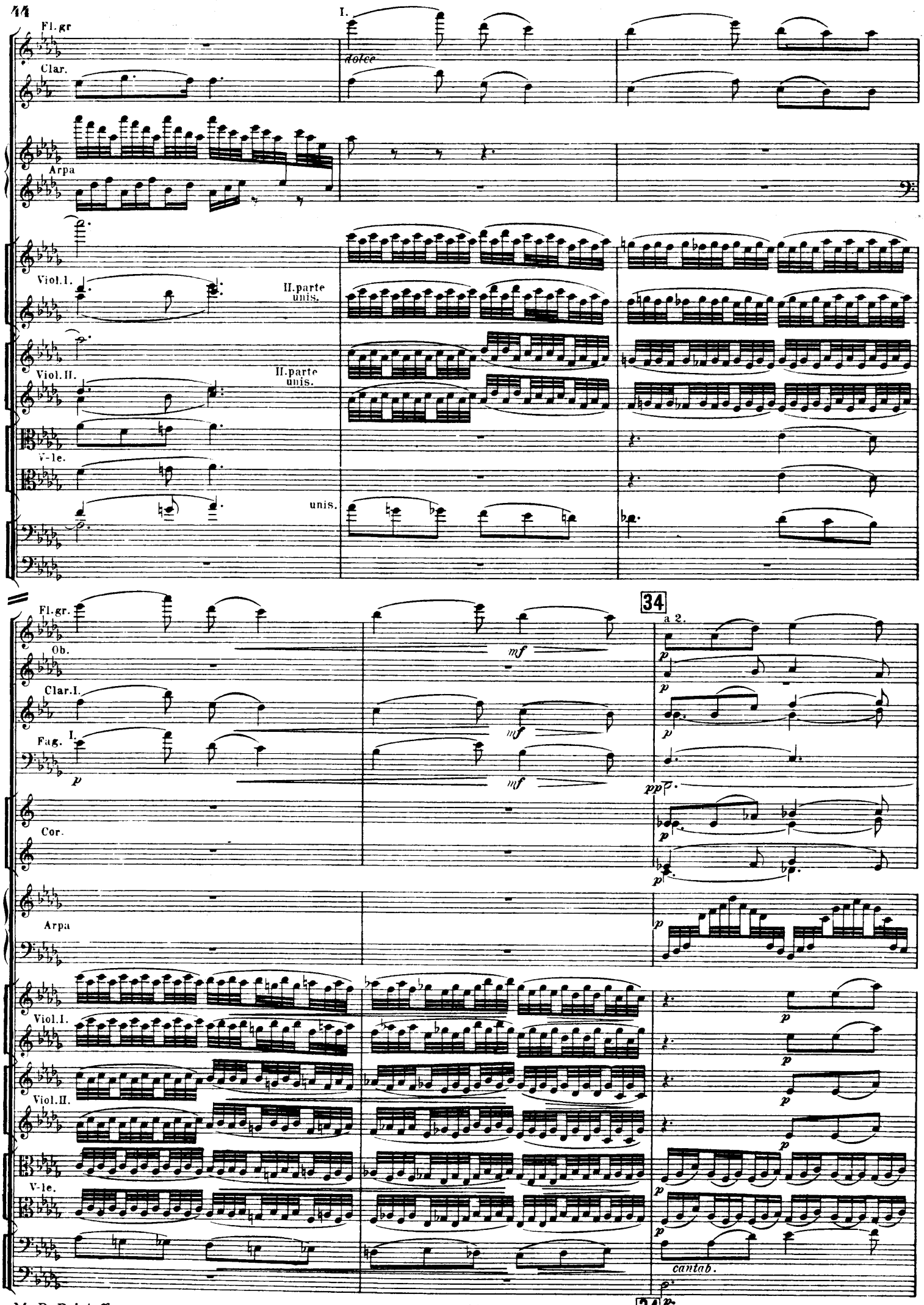
Fl. gr
I.
dolce
Clar.
Arpa
Viol. I.
II. parte unis.
Viol. II.
II. parte unis.
V-le.
unis.
34
Fl. gr.
Ob.
mf
Clar. I.
mf
Fag. I.
p
mf
a 2.
p
p
pp
Cor.
p
p
Arpa
p
Viol. I.
p
p
Viol. II.
p
p
V-le.
p
p
cantab.
p
34

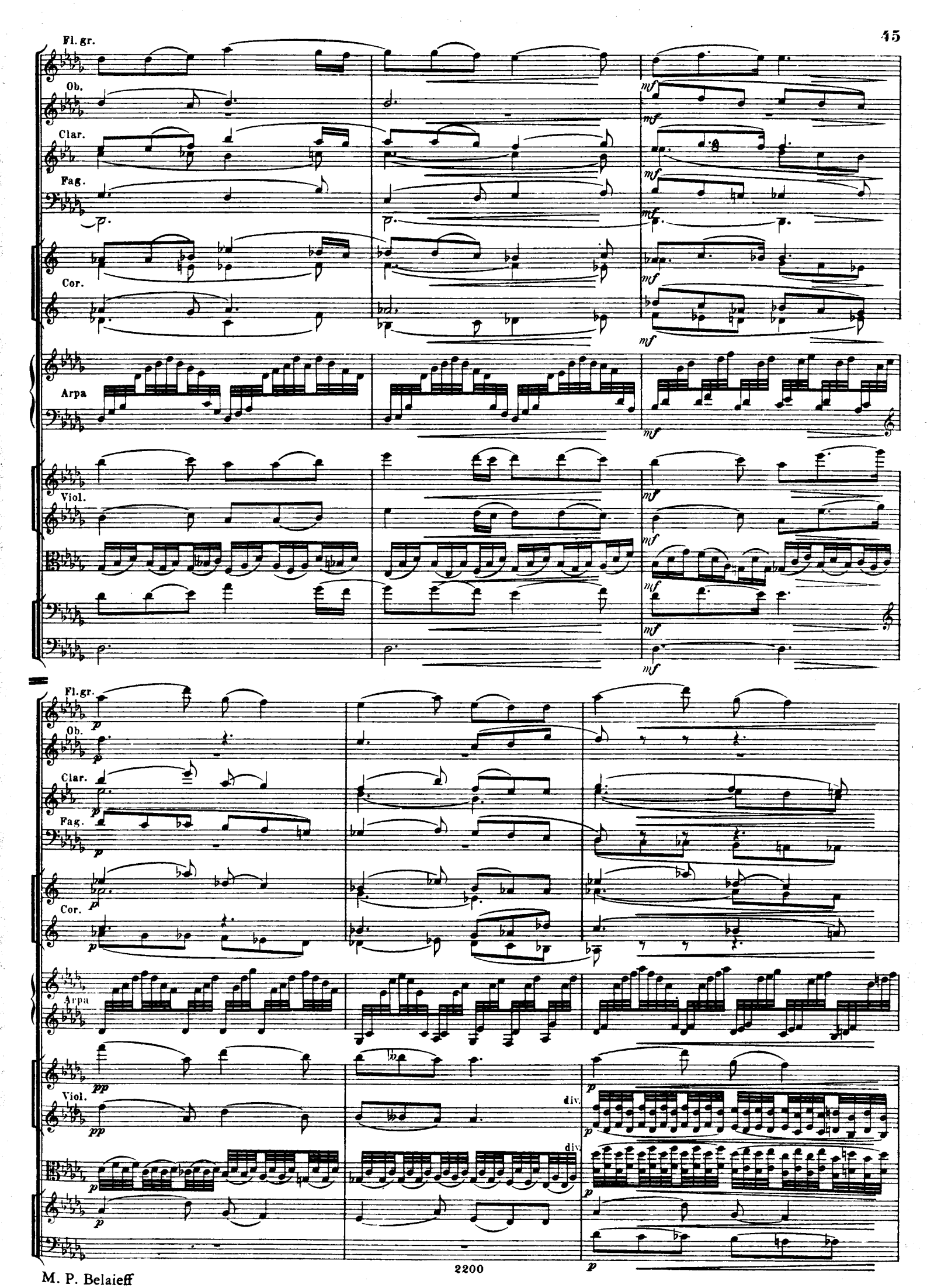
Fl. gr.
Ob.
Clar.
Fag.
Cor.
Arpa
Viol.
div.
div.

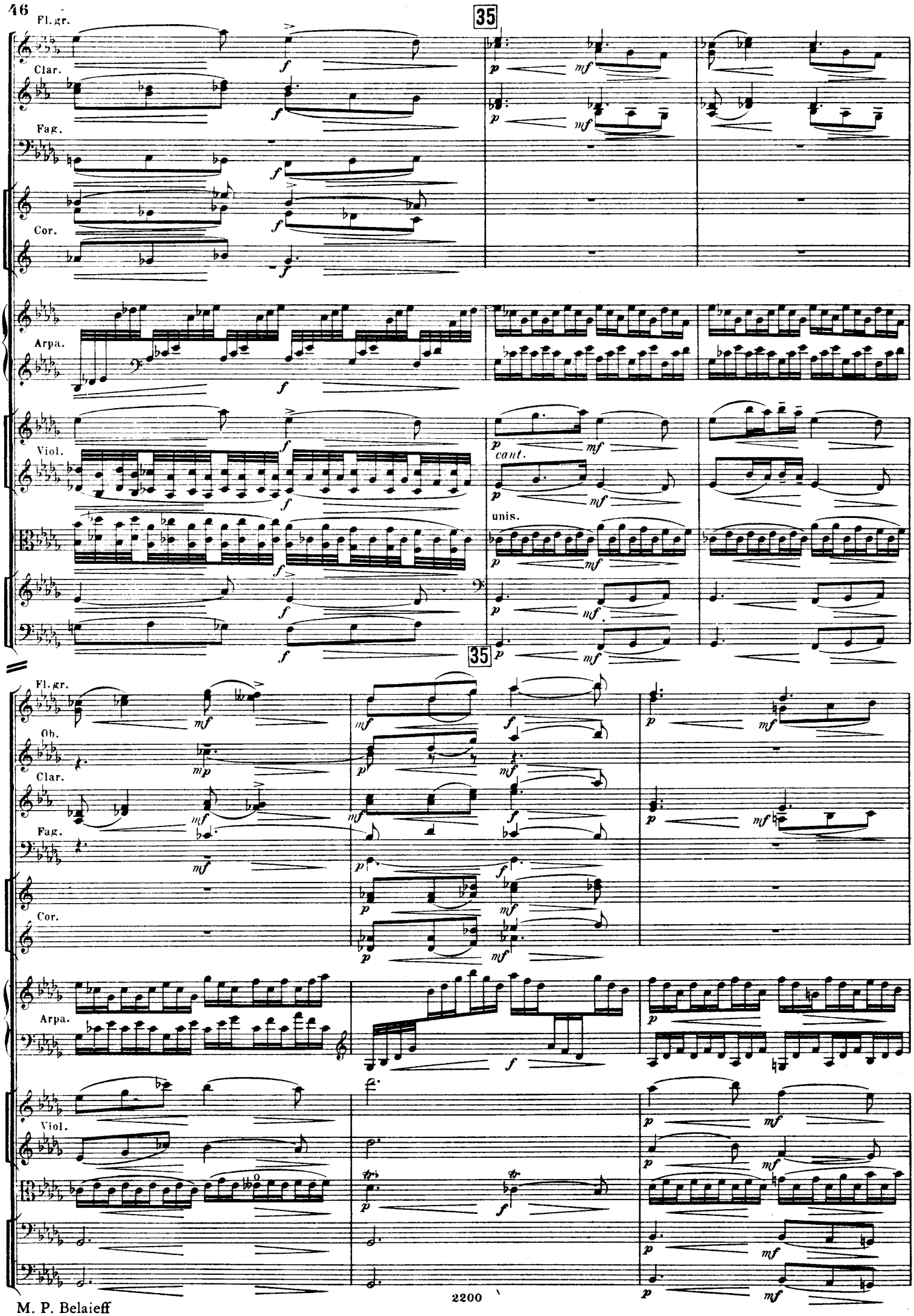
35
Fl. gr.
Clar.
Fag.
Cor.
Arpa.
Viol.
cant.
unis.
35
Fl. gr.
Ob.
Clar.
Fag.
Cor.
Arpa.
Viol.

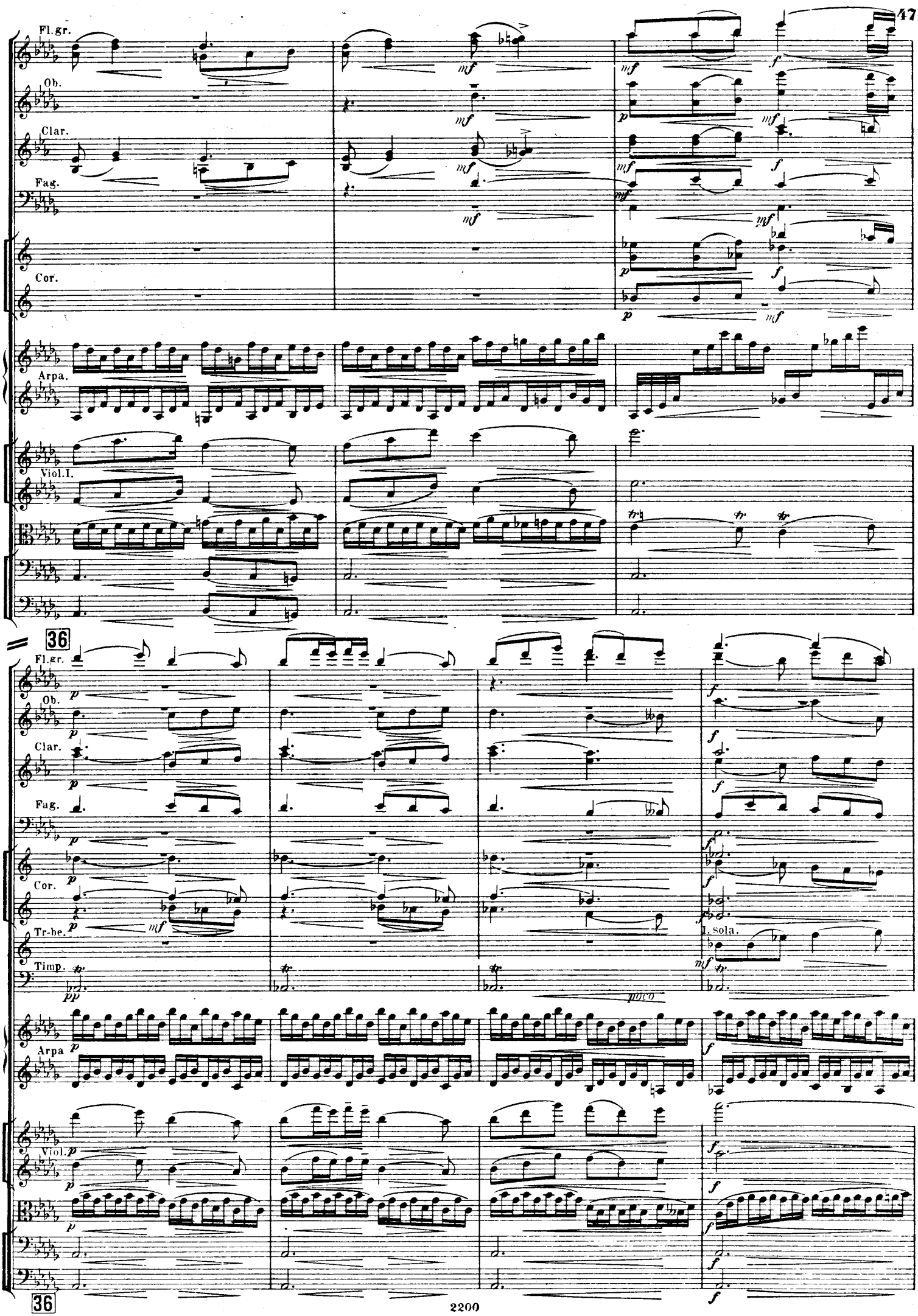

M. P. Belaieff

Fl. picc. Solo *dolce* *p* *mf*

Fl. gr. *p* *mf*

Ob. Solo *dolce* *mf*

Clar. *p* *mf*

Fag. *p* *mf*

Cor. *p* *mf*

Tr-be. *p* *mf*

Arpa *p* *mf*

Viol. *p* *dolce* *mf*

p *dolce* *mf*

p *mf*

p *mf*

ritard. poco

Fl. picc.

Solo

Fl. gr. *p* *p*

Ob.

Clar. *p* *p*

Fag. *p*

Cor. *p*

Arpa.

Viol. *mp*

mp

div.

M. P. Belaieff

37 Più mosso. Allegretto ♩.= 80

Fl. picc.
Fl. gr.
Ob.
Clar.
Fag.
Cor.
Triang.
Solo
On danse. (les Roses.)
Viol.
pizz.
arco
unis.

37 Più mosso. Allegretto.

38

a 2.

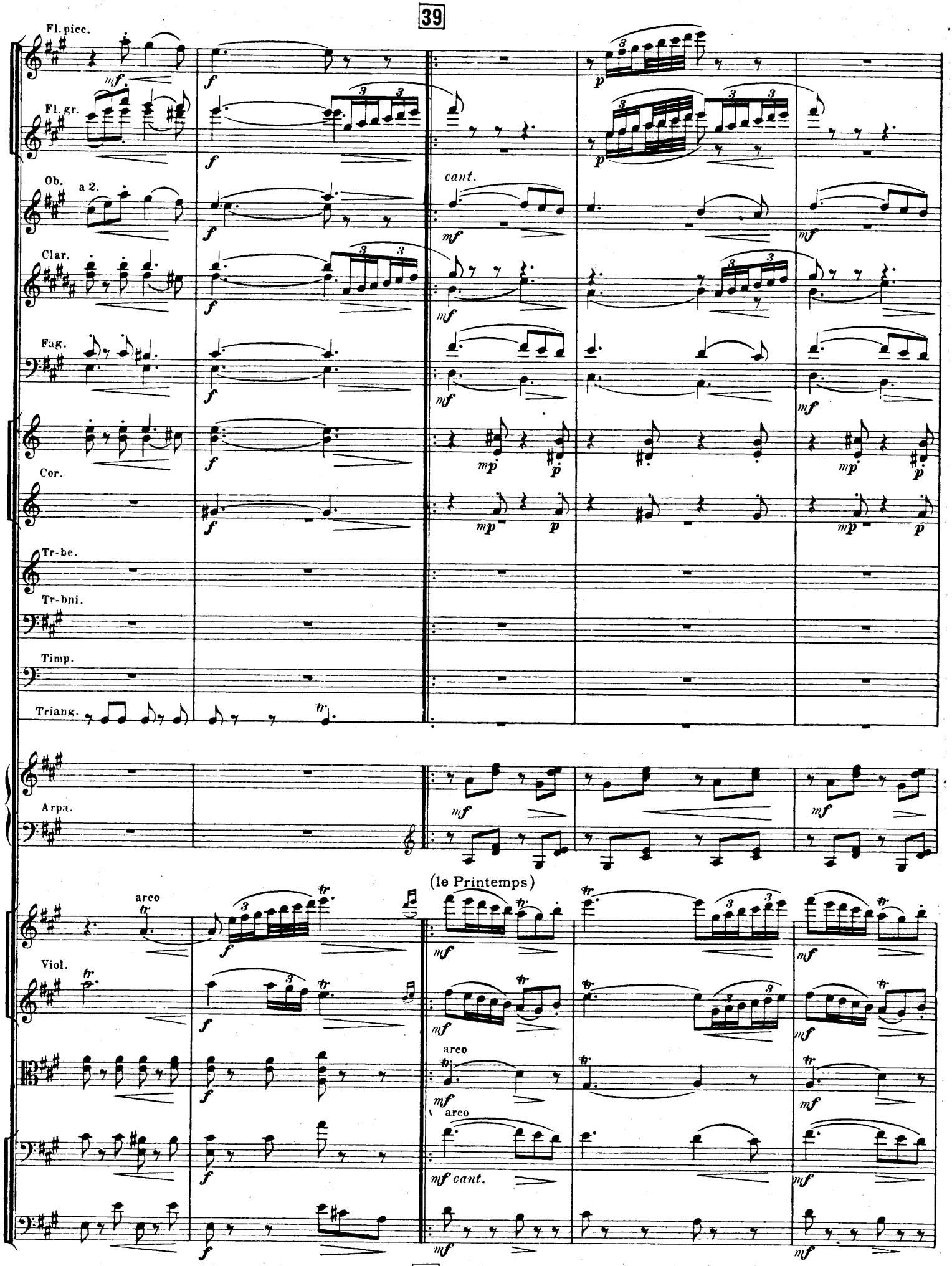
39
Fl. picc.
Fl. gr.
Ob.
a 2.
cant.
Clar.
Fag.
Cor.
Tr-be.
Tr-bni.
Timp.
Triang.
Arpa.
(le Printemps)
arco
Viol.
arco
arco
cant.
39

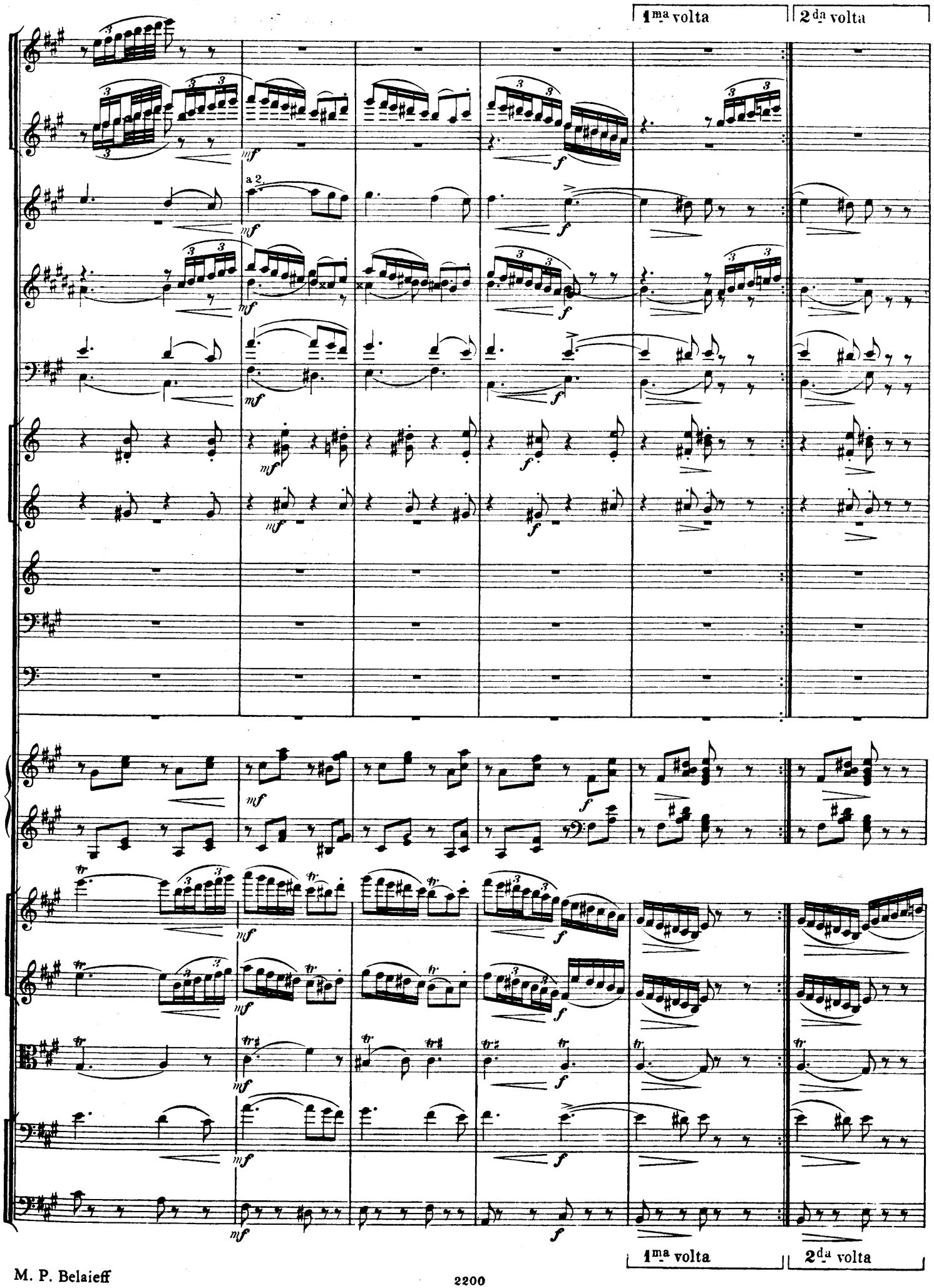
1ma volta
2da volta
a 2
mf
f
tr
1ma volta
2da volta

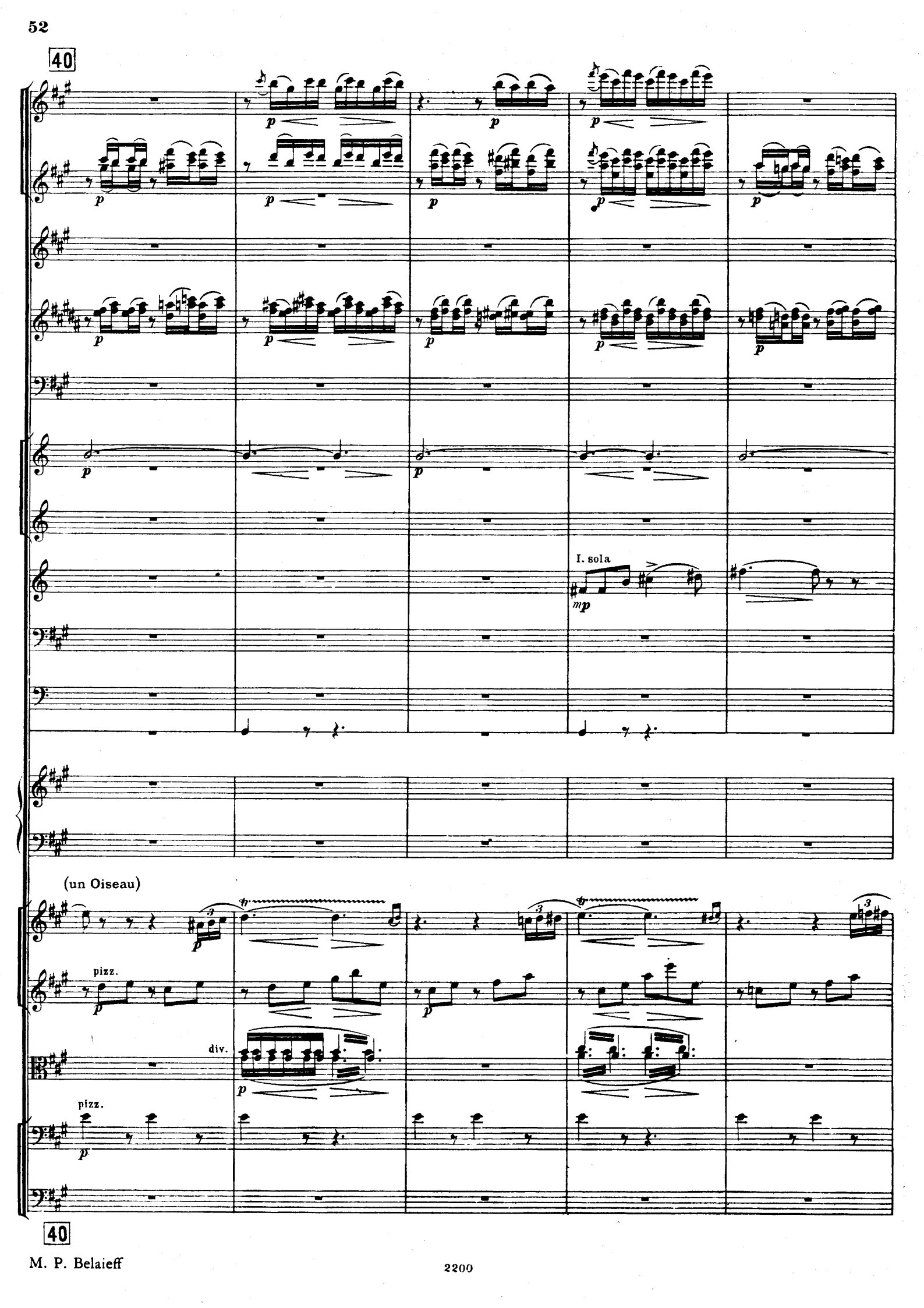
40
I. sola
mp
(un Oiseau)
pizz.
div.
pizz.
40

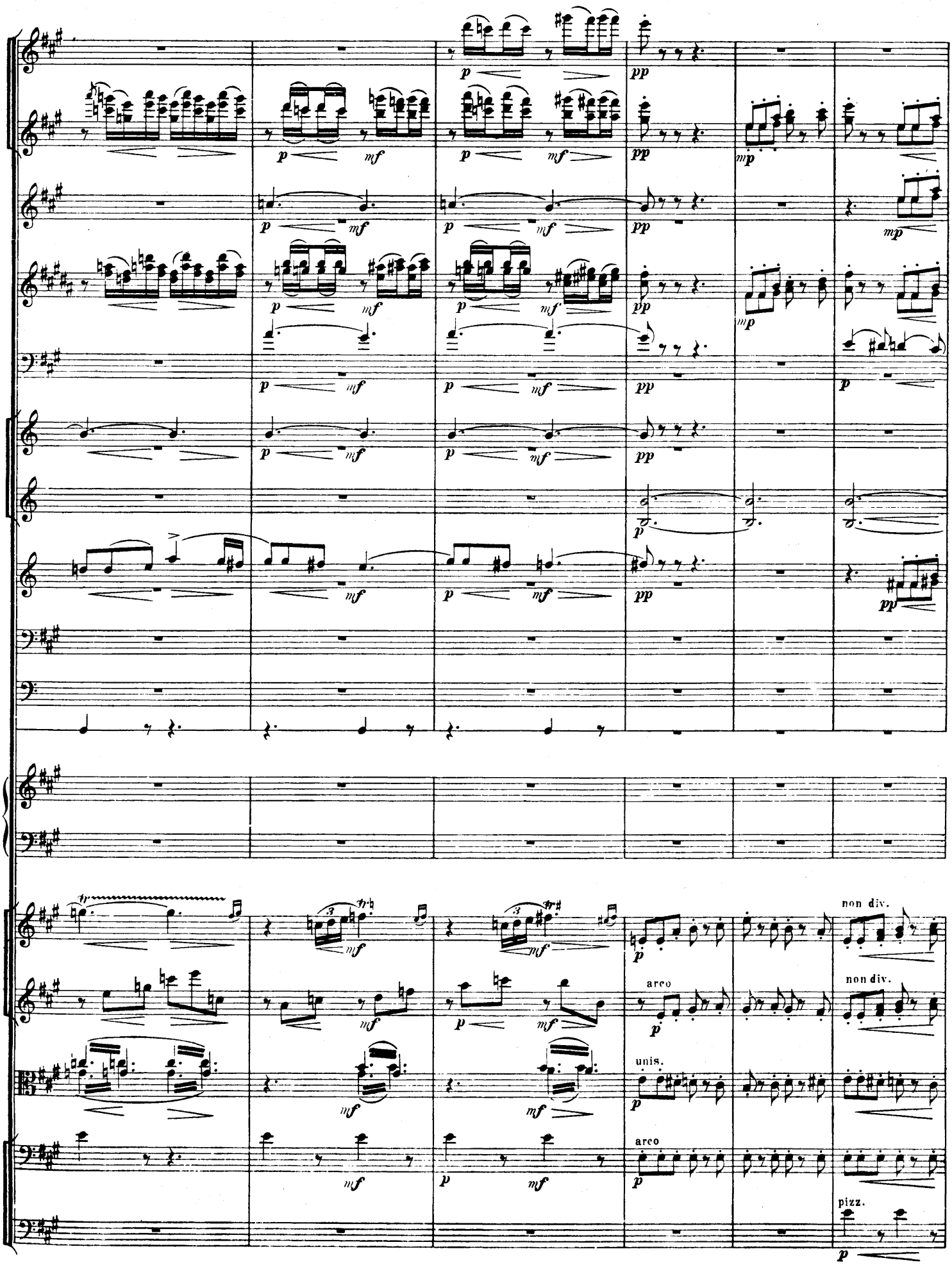
non div.
arco
non div.
unis.
arco
pizz.

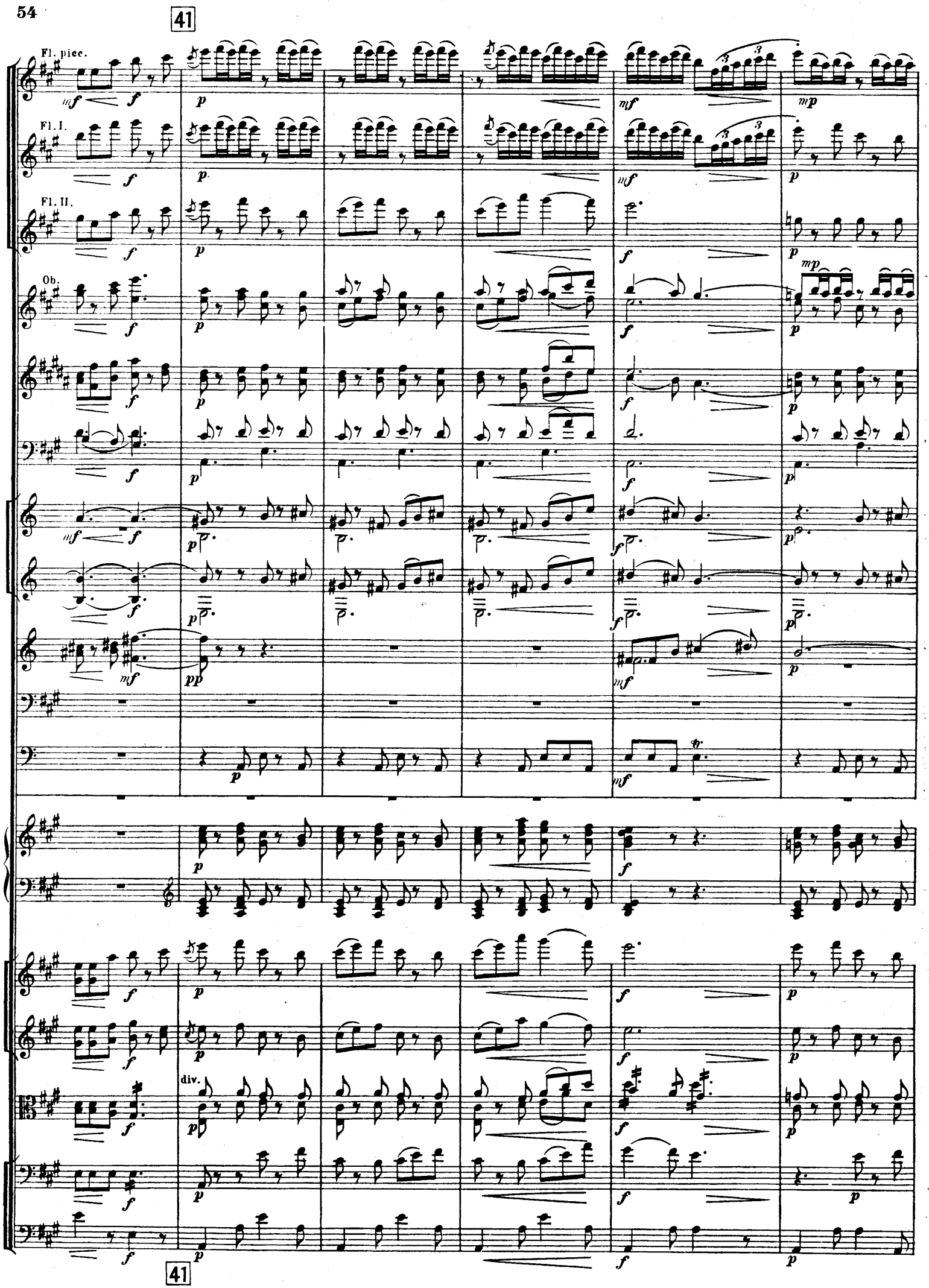
41
Fl. picc.
Fl. I.
Fl. II.
Ob.
div.
41

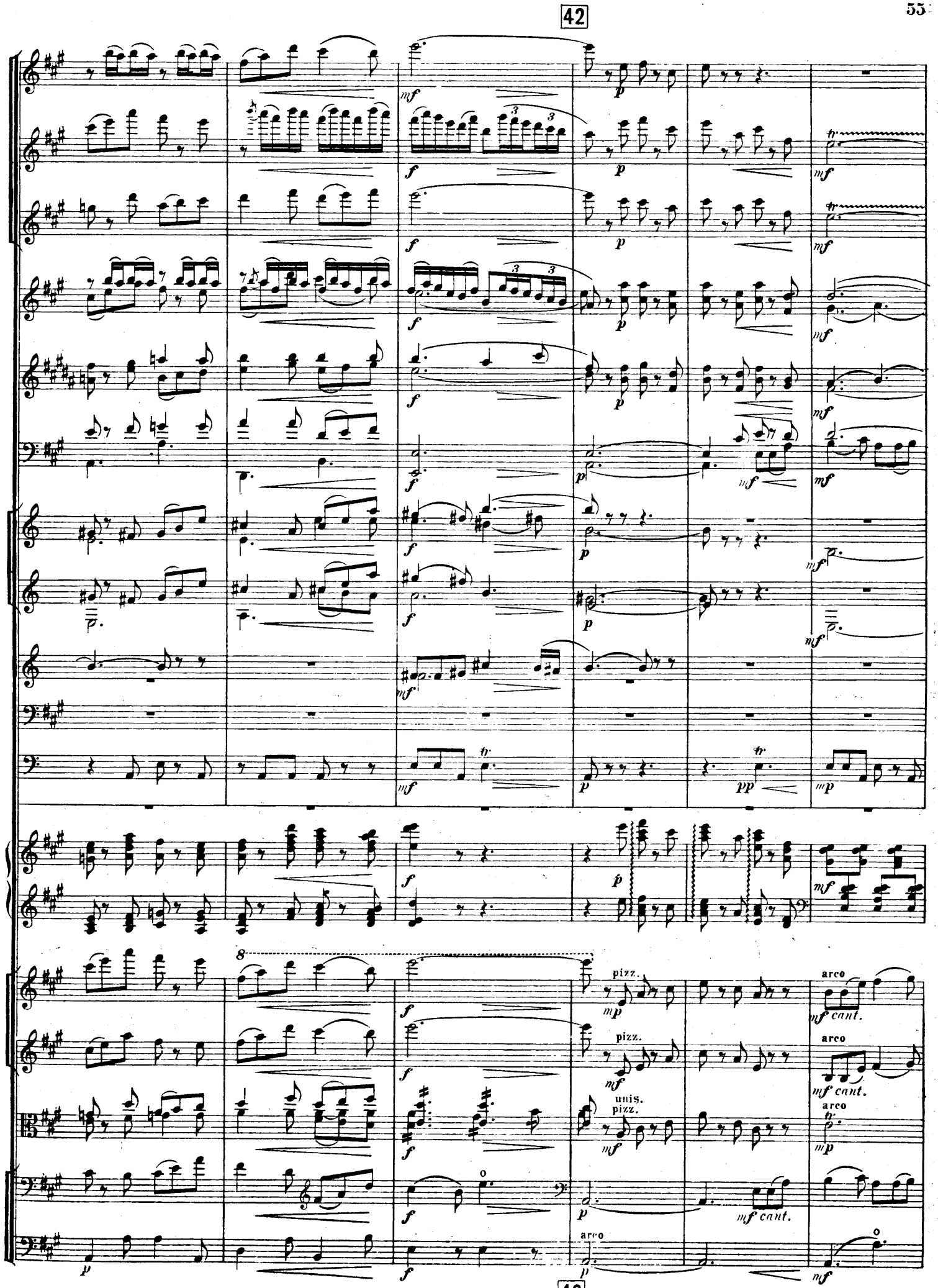
42
mf
f
p
mf
f
p
mf
f
p
mf
f
p
mf
f
p
mf
f
p
mf
f
p
mf
mf
p
pp
mp
f
p
mf
8
f
pizz.
mp
arco
mf cant.
pizz.
mf
arco
mf cant.
unis.
pizz.
mf
arco
mp
f
p
mf cant.
arco
p
f
p
mf
42

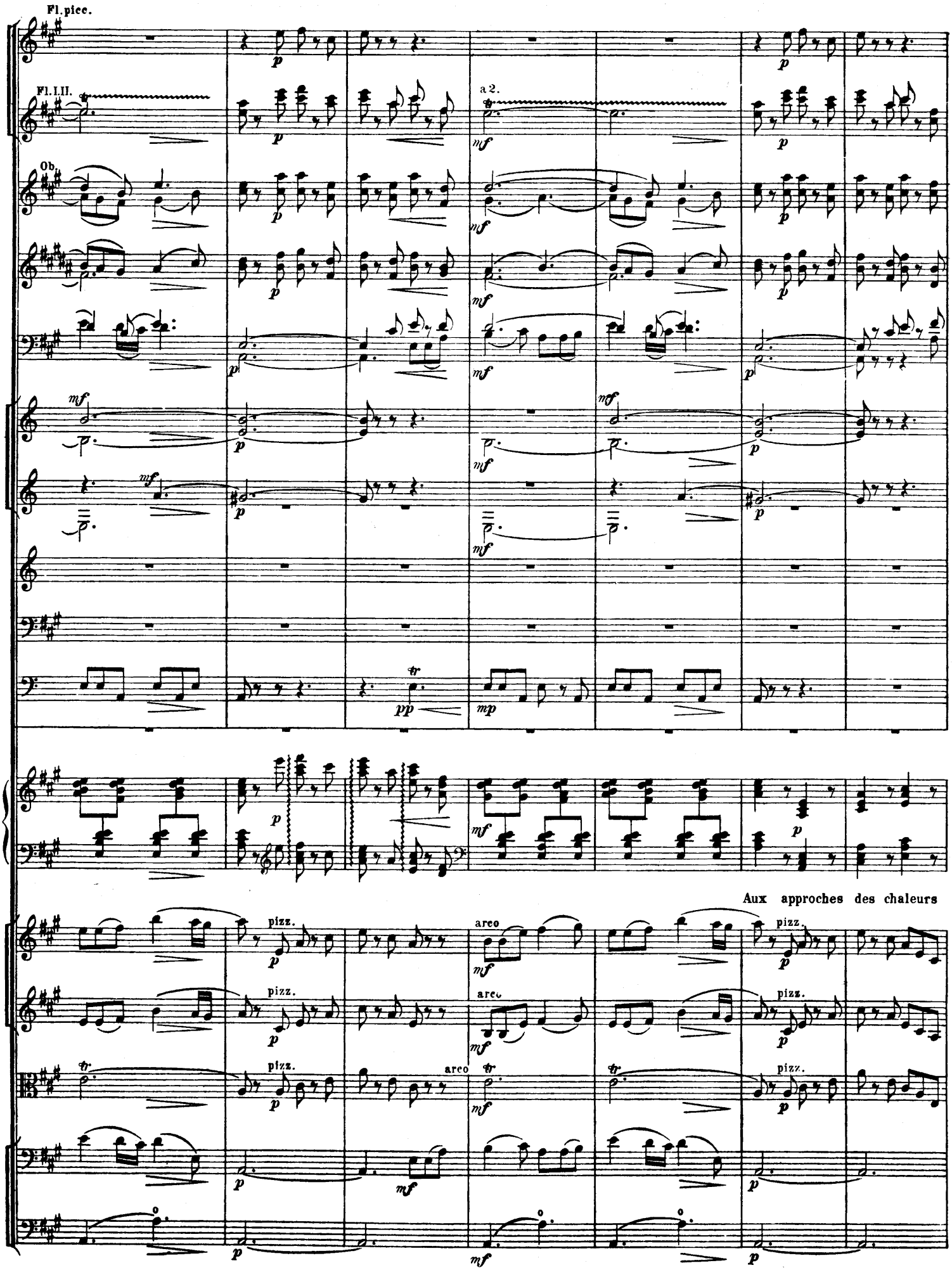
Fl. picc.
Fl. I. II.
a 2.
Ob.
Aux approches des chaleurs
pizz.
arco

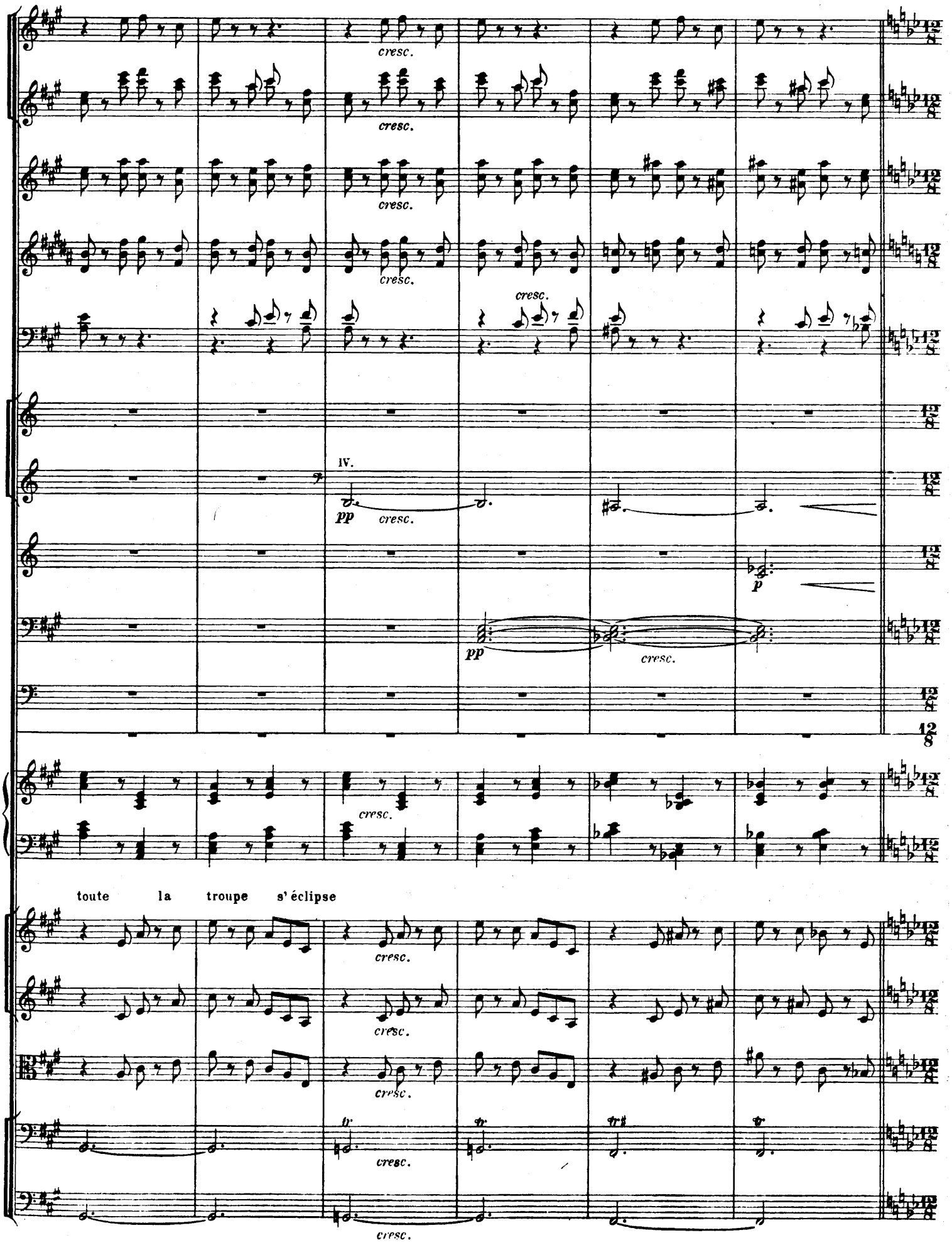
cresc.
IV.
pp
p
toute la troupe s'éclipse