

Kleine Partitur-Ausgabe

PM

SYMPHONIEN

No. 94

GLASUNOW

Op. 48

SYMPHONIE No. 4

Es dur — Mi \flat majeur — E \flat major

Ernst Eulenburg, Leipzig/Wien

Bei Bestellungen genügt die Angabe des

Abkürzungen: P. = Kammermusik (früher Payne), S. = Symphonien, O. = Opern,
V. = Verschiedene Werke, Ch. = Chorwerke, B. = Bühnenmusik

Kammermusik

- | No. | | No. | |
|-----|--|------|---|
| 1. | Mozart, Quartett, G (K.-V. 387) | 57. | Haydn, Quartett, op. 76, 5, D (Bar. Lang) |
| 2. | Beethoven, Quartett, op. 131, Cism | 58. | Haydn, Quartett, op. 74, 3, Gm (Reifen) |
| 3. | Haydn, Quartett, op. 76, 3, C (Kaiser-) | 59. | Mendelssohn, Oktett, op. 30, Es |
| 4. | Beethoven, Quartett, op. 135, F | 60. | Schubert, Oktett, op. 108, G |
| 5. | Cherubini, Quartett, Es | 61. | Haydn, Quartett, op. 77, 1, G |
| 6. | Beethoven, Quartett, op. 132, A m | 62. | Haydn, Quartett, op. 77, 2, F, op. 103, B |
| 7. | Mendelssohn, Quartett, op. 44, 2, Em | 63. | Haydn, Quartett, op. 17, 5, G |
| 8. | Mozart, Quartett, C (K.-V. 485) | 64. | Haydn, Quart., op. 20, 6, A (Sonnen-No. 4) |
| 9. | Beethoven, Quartett, op. 130, B | 65. | Haydn, Quartett, op. 64, 3, B |
| 10. | Haydn, Quartett, op. 76, 2, D m (Quinten-) | 66. | Haydn, Quartett, op. 54, 2, C |
| 11. | Schubert, Quartett, op. posth., Dm (Der Tod und das Mädchen) | 67. | Mendelssohn, Quintett, op. 37, B |
| 12. | Beethoven, Septett, op. 20, Es | 68. | Mendelssohn, Quartett, op. 13, A m |
| 13. | Mozart, Quintett, Gm (K.-V. 516) | 69. | Haydn, Quartett, op. 76, 1, G |
| 14. | Beethoven, Quartett, op. 95, Fm | 70. | Mozart, Trio, Es (Divertimento 563) |
| 15. | Schubert, Quintett, op. 163, C | 71. | Mozart, Quintett, A (Klarinetten-361) |
| 16. | Beethoven, Quartett, op. 18, 1, F | 72. | Mozart, Sextett, D (Divertimento 324) |
| 17. | Beethoven, Quartett, op. 18, 2, G | 73. | Mozart, Sextett, B (Divertimento 287) |
| 18. | Beethoven, Quartett, op. 18, 3, D | 74. | Schumann, Quartett, op. 41, 1, A m |
| 19. | Beethoven, Quartett, op. 18, 4, Cm | 75. | Schumann, Quartett, op. 41, 2, F |
| 20. | Beethoven, Quartett, op. 18, 5, A | 76. | Schumann, Quartett, op. 41, 3, A |
| 21. | Beethoven, Quartett, op. 18, 6, B | 77. | Schumann, Klavier-Quartett, op. 47, Es |
| 22. | Beethoven, Quartett, op. 74, Es (Harfen-) | 78. | Schumann, Klavier-Quintett, op. 44, Es |
| 23. | Cherubini, Quartett, D m | 79. | Beethoven, Klavier-Trio, op. 97, B |
| 24. | Mozart, Quartett, D (K.-V. 499) | 80. | Mendelssohn, Klavier-Trio, op. 49, Dm |
| 25. | Mozart, Quartett, D (K.-V. 575) | 81. | Mendelssohn, Klavier-Trio, op. 53, Gm |
| 26. | Mozart, Quartett, B (K.-V. 589) | 82. | Beethoven, Kl.-Tr., op. 70, 1, D (Gebler) |
| 27. | Mozart, Quartett, F (K.-V. 590) | 83. | Beethoven, Klavier-Trio, op. 70, 2, Es |
| 28. | Beethoven, Quartett, op. 59, 1, F | 84. | Schubert, Klavier-Trio, op. 98, B |
| 29. | Beethoven, Quartett, op. 59, 2, Em | 85. | Schubert, Klavier-Trio, op. 100, Es |
| 30. | Beethoven, Quartett, op. 59, 3, C | 86. | Schumann, Klavier-Trio, op. 63, Fm |
| 31. | Beethoven, Quintett, op. 29, C | 87. | Schumann, Klavier-Trio, op. 80, F |
| 32. | Mozart, Quartett, Dm (K.-V. 421) | 88. | Schumann, Klavier-Trio, op. 110, Gm |
| 33. | Mozart, Quartett, Es (K.-V. 428) | 89. | Haydn, Quartett, op. 9, 1, C |
| 34. | Mozart, Quartett, B (Jagd-) (K.-V. 458) | 90. | Haydn, Quartett, op. 17, 6, D |
| 35. | Mozart, Quartett, A (K.-V. 464) | 91. | Haydn, Quartett, op. 64, 4, G |
| 36. | Beethoven, Quartett, op. 127, Es | 92. | Haydn, Quartett, op. 64, 6, Es |
| 37. | Mozart, Quintett, Cm (K.-V. 406) | 93. | Haydn, Quart., op. 20, 4, D (Sonnen-No. 4) |
| 38. | Mozart, Quintett, C (K.-V. 515) | 94. | Haydn, Quart., op. 20, 5, Fm (Sonnen-No. 5) |
| 39. | Schubert, Quartett, op. 161, G | 95. | Haydn, Quartett, op. 9, 4, D m |
| 40. | Schubert, Quartett, op. 29, A m | 96. | Haydn, Quartett, op. 55, 1, A |
| 41. | Beethoven, Trio, op. 3, Es | 97. | Spohr, Nonett, op. 31, F |
| 42. | Beethoven, Trio, op. 9, 1, G | 98. | Beethoven, Quartett, op. 133, B (Fuge) |
| 43. | Beethoven, Trio, op. 9, 2, D | 99. | Schumann, Klavier-Trio, op. 68, A m (Phantasiestücke) |
| 44. | Beethoven, Trio, op. 9, 3, Cm | 100. | Mozart, Serenade f. Blas-Instrumente, B |
| 45. | Beethoven, Trio, op. 8, D (Serenade) | 101. | Mendelssohn, Quartett, op. 80, Fm |
| 46. | Cherubini, Quartett, C | 102. | Mendelssohn, Quartett, op. 81, E |
| 47. | Mendelssohn, Quartett, op. 12, Es | 103. | Beethoven, Trio, op. 25, D (Serenade) |
| 48. | Mendelssohn, Quartett, op. 44, 1, D | 104. | Beethoven, Trio für Blasinstrumente op. 87, C |
| 49. | Mendelssohn, Quartett, op. 44, 3, Es | 105. | Dittersdorf, Quartett, Es |
| 50. | Mozart, Quintett, D (K.-V. 593) | 106. | Dittersdorf, Quartett, D |
| 51. | Mozart, Quintett, Es (K.-V. 614) | 107. | Dittersdorf, Quartett, B |
| 52. | Haydn, Quartett, op. 33, 2, Es (Russ.-No. 2) | 108. | Haydn, Quart., op. 20, 2, C (Sonnen-No. 2) |
| 53. | Haydn, Quartett, op. 33, 3, C (Vogel-) | 109. | Haydn, Quartett, op. 64, 2, Fm |
| 54. | Haydn, Quartett, op. 54, 1, G | 110. | Haydn, Quartett, op. 71, 1, E |
| 55. | Haydn, Quartett, op. 64, 5, D (Lerchen-) | 111. | Haydn, Quartett, op. 17, 1, F |
| 56. | Haydn, Quartett, op. 76, 4, B | | |

Eulenburgs kleine Partitur-Ausgabe

SYMPHONIEN

No. 94

Anton Rubinstein verehrungsvoll gewidmet

SYMPHONIE No.4

Es dur

für großes Orchester

von

ALEXANDER GLASUNOW

Op. 48

M
1001

G 55 400

Eigentum von M. P. Belaïeff, Leipzig, und mit dessen Genehmigung
in Eulenburgs kleine Partitur-Ausgabe aufgenommen.

Ernst Eulenburg, Leipzig/Wien

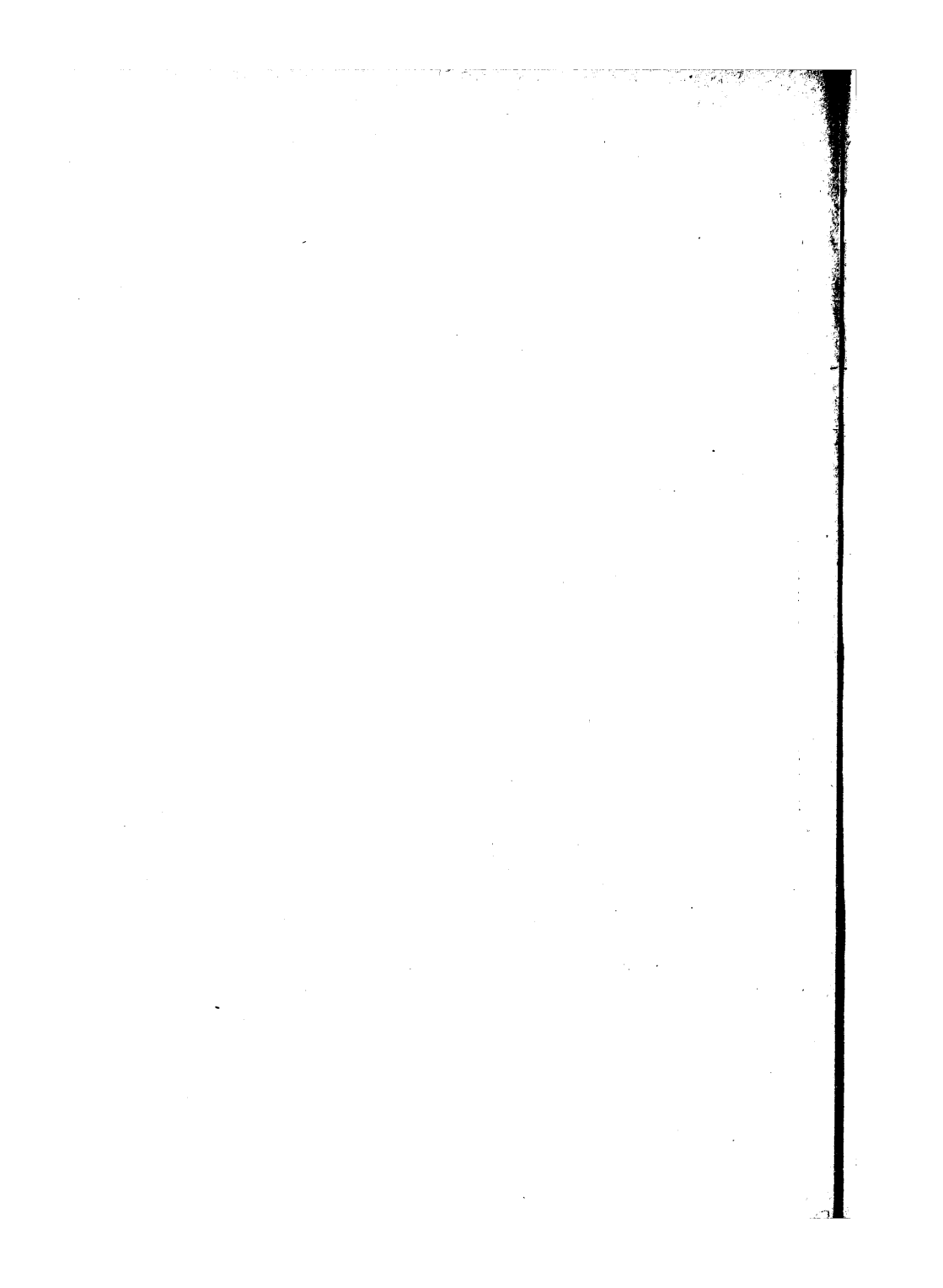

Aufführungsrecht
vorbehalten.
Droits d'exécution
réservés.

Vierte Symphonie

I

3

Andante M.M. ♩ = 58

Alexander Glasunow, Op.48

3 Flauti

1 Oboe

1 Corno Inglese

3 Clarinetti in B

2 Fagotti

4 Corni in F

2 Trombe in B

3 Tromboni
e Tuba

Timpani

Violini I

Violini II

Viole

Violoncelli

Contrabassi

mf p mf p

Solo dolce

mf p mf p

mf p mf p

p=mf p=mf p

mf p=mf p

mf p=mf p

p=mf p=mf p

p=mf p=mf p

2 Soli p=mf p=mf p

Andante

Cor. Ing.
Clar.
Fag.
Cor. II IV
Viol. *mf cresc. poco*
Vle. *mf cresc. poco*
Vcl.
Cb. *mf cresc. poco*

f, *f*, *f*, *f*, *f*, *f*, *f*
pp, *p*, *pp*, *p*
pp, *p*, *pp*, *p*
pp, *p*, *pp*, *p*
f, *mf*, *f*, *mf*, *f*, *mf*
f, *mf*, *f*, *mf*, *f*, *mf*
f, *mf*, *f*, *mf*, *f*, *mf*
f, *mf*, *f*, *mf*, *f*, *mf*
pp dolce
I
II
III
I
II
III
pp dolce cantabile
p
div. a $\frac{4}{4}$
p

Cor. Ing.
Clar.
Fag.
Cor.
Vle.
Vcl.
Cb.

p, *p*, *p*, *p*, *p*, *p*, *p*
p, *p*, *p*, *p*, *p*, *p*, *p*
p, *p*, *p*, *p*, *p*, *p*, *p*
p, *p*, *p*, *p*, *p*, *p*, *p*
p, *p*, *p*, *p*, *p*, *p*, *p*
p, *p*, *p*, *p*, *p*, *p*, *p*

2

Violin I: *p dolce*

Violin II: *a 2 p dolce*

Viola: *p*

Cello/Double Bass: *p*

Violin I: *dolce cantabile*

Violin II: *pizz dolce cantabile*

Viola: *pizz mp*

Cello/Double Bass: *mp arco*

2 Soli

2 Altri pizz.

3

p

p cantabile

p cantabile

p cantabile

I 2

p cantabile

p cantabile

div. *p* unis.

unis. *p cantabile*

arco

arco 3 Soli

Tutti

p

3

p
pp
pp
Solo
p dolce ed espress.
p
pp
pp
pp
pp
pp
pp
div. pizz.
mp
p
p
div. a 3
p
unis.
p
unis.
p

Dynamics and performance markings include:

- mf* (mezzo-forte)
- mp* (mezzo-piano)
- p* (piano)
- arco* (arco)
- p dolce ed espress.* (p dolce ed espress.)
- non div.* (non div.)
- unis.* (unis.)
- pizz.* (pizz.)

6

6

Dynamics and markings include: *f*, *ff*, *mf*, *mp*, *pp*, *mf con passione*, *div.*, and *a2*.

Instrumentation includes: Flute I, Flute II, Violins I, Violins II, Violas, Cellos, Double Basses, Flute I, Flute II, Trumpets I, Trumpets II, Trombones I, Trombones II, and Voice.

7 Poco più tranquillo ♩=76

Dynamics: *f*, *ff*, *p*, *mf*, *dim.*

Performance instructions: *arco*, *arco unis.*, *pizz. 3*, *div. 4*, *arco 3*, *div. a 2*

Musical notations: *3* (triplets), *I*, *II* (first and second endings), *mf* (mezzo-forte), *f* (forte), *ff* (fortissimo), *p* (piano), *dim.* (diminuendo)

8 Tempo I ♩=92

8 Tempo I

Solo.

Fl. *p dolce* *mf*

Clar. *mf* *mp*

Fag. *poco* *mp*

Vle. *poco* *mf*

Vcl. *poco* *mf*

Fl. *p* *poco* *mf*

Cor Ing. Solo *p dolce* *mf*

Clar. *p* *poco* *mp*

Fag. *poco* *mp* *p*

Vle. *poco* *mp*

Vcl. *poco* *mp*

Cb. *pizz.* *pp*

riten. poco

Fl. *p* *dim.*

Cor Ing. *p*

Clar. *pp* *dim.*

Fag. *pp* *dim.*

Viol. *pp* *pizz.*

Vle. *pp* *pizz.*

Vcl. *pp* *pp*

Cb. *pp*

riten. poco *pp*

Fl. **9** Più mosso $\text{♩} = 120$
Scherzando

Solo *pp*

Clar. *p* poco scherzando

Fag. *pp*

Viol. *p*

Vle. *p*

Vcl. *pp* *vibrato*

Cb. *p*

9 Scherzando
Più mosso

riten. poco *pp*

Fl. I Solo

Clar.

Fag.

Viol.

Vle.

Vcl.

Cb.

Fl.

Clar.

Fag.

Viol.

Vle.

Vcl.

Cb.

dim.

mp

dim.

dim.

dim.

dim.

dim.

dim.

arco

p

10

Violin I: *mf*, *f*, *f*, *f*, *f*

Violin II: *mf*, *f*, *f*, *f*, *f*

Viola: *mf*, *f*, *f*, *f*, *f*

Cello: *mf*, *f*, *f*, *f*, *f*

Violoncello: *mf*, *f*, *f*, *f*, *f*

Violoncello (div.): *mf*, *f*, *f*, *f*, *f*

Violoncello (un.): *f*, *f*, *f*, *f*, *f*

Violoncello (div.): *mf*, *f*, *f*, *f*, *f*

10

Tempo I ♩ = 92

riten. poco - - - - - Solo

mf Solo

p dolce *mf* *mp dim.*

p *p* *mf* *mp dim.*

p *mp dim.* *pp*

p *mp dim.* *pp*

p *pp*

div. *p* *pp* *mp dim.*

div. *p dolce* *mp* *div.* *mp* *pizz.*

div. *p* *unis.* *mp*

p riten. poco - - - - - Tempo I

11 Più mosso $\text{♩} = 120$
Scherzando

I Solo

The musical score is arranged in two systems. The first system includes:

- Violin I: Starts with a rest, then a triplet of eighth notes (pizzicato), followed by a triplet of eighth notes (pizzicato), and a triplet of eighth notes (pizzicato). Dynamics include *p* and *III*.
- Violin II: Starts with a rest, then a triplet of eighth notes (pizzicato), followed by a triplet of eighth notes (pizzicato), and a triplet of eighth notes (pizzicato). Dynamics include *p*.
- Violin III: Starts with a rest, then a triplet of eighth notes (pizzicato), followed by a triplet of eighth notes (pizzicato), and a triplet of eighth notes (pizzicato). Dynamics include *p*.
- Cello: Starts with a rest, then a triplet of eighth notes (pizzicato), followed by a triplet of eighth notes (pizzicato), and a triplet of eighth notes (pizzicato). Dynamics include *p*.
- Bass: Starts with a rest, then a triplet of eighth notes (pizzicato), followed by a triplet of eighth notes (pizzicato), and a triplet of eighth notes (pizzicato). Dynamics include *p*.

The second system includes:

- Violin I: Starts with a rest, then a triplet of eighth notes (pizzicato), followed by a triplet of eighth notes (pizzicato), and a triplet of eighth notes (pizzicato). Dynamics include *p*.
- Violin II: Starts with a rest, then a triplet of eighth notes (pizzicato), followed by a triplet of eighth notes (pizzicato), and a triplet of eighth notes (pizzicato). Dynamics include *p*.
- Violin III: Starts with a rest, then a triplet of eighth notes (pizzicato), followed by a triplet of eighth notes (pizzicato), and a triplet of eighth notes (pizzicato). Dynamics include *p*.
- Cello: Starts with a rest, then a triplet of eighth notes (pizzicato), followed by a triplet of eighth notes (pizzicato), and a triplet of eighth notes (pizzicato). Dynamics include *p*.
- Bass: Starts with a rest, then a triplet of eighth notes (pizzicato), followed by a triplet of eighth notes (pizzicato), and a triplet of eighth notes (pizzicato). Dynamics include *p*.

Additional markings include *pizz.*, *arco*, *tr*, and *6*.

11 Scherzando
Più mosso

12 I Solo

12

Fl. II *p*

Ob. Solo *pp dolce*

Clar. *pp*

Fag. *pp*

Vle. *1 Solo p*

Vcl. div. *pp*

Cb. *pp*

3 Soli *pp*

accel. - - - - -

a tempo accel. - - - - -

Fl. *p*

Solo *p*

Clar. *p*

pizz. *pp*

Viol. *p*

Vle. *pp*

Vcl. *pp*

(6) arco *pp*

Tutti pizz. div. *p*

(4) *pp*

13 a tempo accel. - - - - -

3057

148457

ritard. poco

The musical score consists of the following parts and markings:

- String Ensemble:** Marked *div. Tutti* and *arco*. Dynamics include *p*, *mf*, and *p*.

ritard. poco *mf* > *p* >

16

16

17

Dynamics: *f*, *mf*, *p*, *pp*, *ppp*.
 Performance instructions: *Solo*, *pizz.*, *arco*.
 Rhythmic markings: *3* (triplet).

17

Violins I: *mf*

Violins II: *mf*

Violas: *p*

Cellos: *p*

Double Basses: *p*

Flutes: *p*

Clarinet: *mf*

Bassoon: *mp*

Trumpets: *p*

Trombones: *pp*

Arco: *p*

Arco: *mf*

18

f *tr* *b.* *tr*

f *tr* *b.* *tr*

f *tr* *b.* *tr*

f *tr* *b.* *tr*

f *tr* *b.* *tr*

a 2 *f cantabile*

a 2 *f cantabile*

mf *mf* *p*

mf *mf* *p*

mf *mf* *p*

f *f* *f*

f *f* *f*

f cantabile *arco* *f*

18

19 più tranquillo $\text{♩} = 120$

CI II
p dolce
Fag. *p dolce*
p
Corni *p*
Tubni *p dim.*
Viol. *p dolce*
Vle. *p 3 3*
Vcl. div. *p dolce*
Cb. *p*

19 più tranquillo

Cor. Ing.
p dolce
Cl.
p dolce
Fag. *p dolce*
Cor.
Viol.
Vle.
Vcl.
Cb.

Più agitato

passionato

20 *mf cresc.* *ff* *a 2*

20 Più agitato

ff passionato

calando e rit.

Tempo I

calando e rit.

Tempo I

21

Fl. *pp*

Ob. *pp*

Cl. II III *Solo p dolce ed espress.*

Fag. *mp*

Cor. I II *pp pizz.*

Viol. *p*

Vle. *p pizz.*

Vcl. *unis. p*

21

Fl. *pp*

Ob. *pp*

Cl. *Solo dolce espress.*

Fag. *mp*

Viol. II *pp div.*

Vle. *p*

Vcl. *p*

22

22

23

23

Performance instructions include:

- con passione* (with passion)
- div.* (divisi, or divided)

24

Poco più tranquillo

24

Poco più tranquillo

- System 1:** Flute (mf), Clarinet (mf), Bassoon (mf), Trumpet (mf), Trombone (mf), Tuba (p), and Snare Drum (p).
- System 2:** Flute (mf), Clarinet (mf), Bassoon (mf), Trumpet (mf), Trombone (mf), Tuba (p), and Snare Drum (p).
- System 3:** Flute (mf), Clarinet (mf), Bassoon (mf), Trumpet (mf), Trombone (mf), Tuba (p), and Snare Drum (p).
- System 4:** Flute (mf), Clarinet (mf), Bassoon (mf), Trumpet (mf), Trombone (mf), Tuba (p), and Snare Drum (p).
- System 5:** Flute (mf), Clarinet (mf), Bassoon (mf), Trumpet (mf), Trombone (mf), Tuba (p), and Snare Drum (p).
- System 6:** Flute (mf), Clarinet (mf), Bassoon (mf), Trumpet (mf), Trombone (mf), Tuba (p), and Snare Drum (p).
- System 7:** Flute (mf), Clarinet (mf), Bassoon (mf), Trumpet (mf), Trombone (mf), Tuba (p), and Snare Drum (p).
- System 8:** Flute (mf), Clarinet (mf), Bassoon (mf), Trumpet (mf), Trombone (mf), Tuba (p), and Snare Drum (p).
- System 9:** Flute (mf), Clarinet (mf), Bassoon (mf), Trumpet (mf), Trombone (mf), Tuba (p), and Snare Drum (p).
- System 10:** Flute (mf), Clarinet (mf), Bassoon (mf), Trumpet (mf), Trombone (mf), Tuba (p), and Snare Drum (p).

Key musical elements include:

26

Tempo rubato (animato e passionato)

Tempo rubato (animato e passionato)

ritard. poco

Solo a piacere

ritard. poco

28 Andante $\text{♩} = 58$

p dolce
p

p

p

p

p

p

pp
arco

dolce e cantab.

dolce e cantab.
pizz.

mp
pizz

mp
2 Soli

p Altri pizz.

28 Andante $\text{♩} = 58$

f 3 Bassi muta E in Es

Rehearsal mark 29 is indicated by a box containing the number 29. The score includes various musical notations such as notes, rests, and dynamic markings.

Key markings include *p* (piano), *mf* (mezzo-forte), and *cantab.* (cantabile). Performance instructions include "sul G" and "Tutti div.".

The score is divided into systems, with the vocal parts and piano accompaniment clearly delineated.

The page number 64 is located at the top left, and the rehearsal mark 29 is located at the top center. The page number 3057 is located at the bottom center.

30

p cresc.
a.2
p cresc.
mp cresc.
mp cresc.
mp cresc.
a.2
mp cresc.
f
p *mf*
p cresc.
mf
p cresc.
p cresc.
p cresc.
dolce
dolce
pp dolce *poco*
mf *mp*
mf *mp*
sul D
p cresc.
cantab.
mp
cresc.
mp cresc.
f *mf*
f *mf*
p cresc.
p cresc.
f
funis.
p cresc.
f *mf*

I.
 II. *f* *mf*
 III. *mf*
 IV. *mf*
dolce
p
mf *mp*
mf *mp*

30

mp *pp* *mp dolce* *dim.*
mp *pp* *mp dim.*
mp *mf dolce* *dim.*
mp *mf dolce* *p dim.*
mp *pp* *Solo mp dolce* *dim.*
a2 *mp* *dolce* *dim.*
mp *pp* *dim.*
mp *ppp*
p *ppp*
p *ppp*
mp
mf marcato poco *pp* *sul G* *p dolce*
mf marcato poco *p* *dim.*
mf *pizz.* *dim.*
unis. *pizz.*
mf *p* *pizz.*
mp *pp* *pp muta Es in E.* *p*

Allegro moderato

riten. poco

riten. poco *p*
3057

mf

II Scherzo

Allegro vivace $\text{♩} = 152$

Piccolo
 3 Flauti
 Flauti grandi
 2 Oboi
 3 Clarinetti in B
 2 Fagotti
 4 Corni in F
 2 Trombe in B
 Violini I
 Violini II
 ViOLE
 Violoncelli
 Contrabassi

Allegro vivace

I Solo
p
poco
a²
poco
poco
pp
poco
pp
poco
div.
p
pizz.
p
poco
poco
poco

1

1

2

2

3

Violin I: *tr*, *mf*, *f*, *tr*, *tr*, *f*

Violin II: *cresc.*, *tr*, *tr*, *tr*, *tr*, *f*

Viola: *cresc.*, *tr*, *tr*, *tr*, *tr*, *f*

Violoncello: *cresc.*, *f*, *f*

Double Bass: *cresc.*, *f*, *f*

Violin I (lower): *cresc.*, *mf cresc.*, *f*

Violin II (lower): *cresc.*, *f*

Viola (lower): *cresc.*, *mf*, *mf*, *unis.*, *mf*

Violoncello (lower): *cresc.*, *mf*, *arco*

Double Bass (lower): *cresc.*, *mp*, *pizz.*, *mf*, *arco*

3

4

4

- Staff 1:** Solo, *p*
- Staff 2:** II. Solo, *p*
- Staff 3:** I. II., *p*
- Staff 4:** III., *p*
- Staff 5:** *p*
- Staff 6:** I. Solo, *p*
- Staff 7:** *p*
- Staff 8:** *p*
- Staff 9:** *p*
- Staff 10:** *p*
- Staff 11:** *p*
- Staff 12:** *p*
- Staff 13:** *p*
- Staff 14:** *p*
- Staff 15:** *p*
- Staff 16:** *p*
- Staff 17:** *p*
- Staff 18:** *p*
- Staff 19:** *p*
- Staff 20:** *p*
- Staff 21:** *p*
- Staff 22:** *p*
- Staff 23:** *p*
- Staff 24:** *p*
- Staff 25:** *p*
- Staff 26:** *p*
- Staff 27:** *p*
- Staff 28:** *p*
- Staff 29:** *p*
- Staff 30:** *p*
- Staff 31:** *p*
- Staff 32:** *p*
- Staff 33:** *p*
- Staff 34:** *p*
- Staff 35:** *p*
- Staff 36:** *p*
- Staff 37:** *p*
- Staff 38:** *p*
- Staff 39:** *p*
- Staff 40:** *p*
- Staff 41:** *p*
- Staff 42:** *p*
- Staff 43:** *p*
- Staff 44:** *p*
- Staff 45:** *p*
- Staff 46:** *p*
- Staff 47:** *p*
- Staff 48:** *p*
- Staff 49:** *p*
- Staff 50:** *p*
- Staff 51:** *p*
- Staff 52:** *p*
- Staff 53:** *p*
- Staff 54:** *p*
- Staff 55:** *p*
- Staff 56:** *p*
- Staff 57:** *p*
- Staff 58:** *p*
- Staff 59:** *p*
- Staff 60:** *p*
- Staff 61:** *p*
- Staff 62:** *p*
- Staff 63:** *p*
- Staff 64:** *p*
- Staff 65:** *p*
- Staff 66:** *p*
- Staff 67:** *p*
- Staff 68:** *p*
- Staff 69:** *p*
- Staff 70:** *p*
- Staff 71:** *p*
- Staff 72:** *p*
- Staff 73:** *p*
- Staff 74:** *p*
- Staff 75:** *p*
- Staff 76:** *p*
- Staff 77:** *p*
- Staff 78:** *p*
- Staff 79:** *p*
- Staff 80:** *p*
- Staff 81:** *p*
- Staff 82:** *p*
- Staff 83:** *p*
- Staff 84:** *p*
- Staff 85:** *p*
- Staff 86:** *p*
- Staff 87:** *p*
- Staff 88:** *p*
- Staff 89:** *p*
- Staff 90:** *p*
- Staff 91:** *p*
- Staff 92:** *p*
- Staff 93:** *p*
- Staff 94:** *p*
- Staff 95:** *p*
- Staff 96:** *p*
- Staff 97:** *p*
- Staff 98:** *p*
- Staff 99:** *p*
- Staff 100:** *p*

7

Violin I: *a 2*

Violin II: *a 2*

Viola: *a 2*

Cello/Double Bass: *a 2*

mf *p* *pizz.* *f* *p* *pizz.* *pizz.* *pizz.* *pizz.*

7

8

Violin I: *f*, *a2*, *f*, *p*

Violin II: *f*, *f*, *p*

Viola: *f*, *f*, *p*

Cello/Double Bass: *f*, *f*, *p*

Violin I (arco): *mf*, *mf*, *f*, *p*

Violin II (arco): *mf*, *mf*, *f*, *p*

Viola (arco): *mf*, *mf*, *f*, *p*

Cello/Double Bass (arco): *mf*, *mf*, *f*, *p*

Violin I (pizz.): *p*

Violin II (pizz.): *p*

Viola (pizz.): *p*

Cello/Double Bass (pizz.): *p*

8

9

9

a 2
p cresc.

p cresc.

p cresc.

II III
p cresc.

p cresc.

a 2
p cresc.

p cresc.

tr cresc.

tr div. cresc.

p cresc.

p cresc.

pizz. p cresc.

10

10

11

The score concludes with a double bar line and a box containing the number "11".

11

The notation includes various dynamic markings: *p cresc.*, *f*, and *p*. Performance instructions include *div.*, *tr.*, *unis*, and *pizz.*. The music is in a key with one flat and a 3/4 time signature.

12

riten. poco

13

Poco meno mosso

Fl. *p* Solo

Clar.

Fag. *pp*

Corni *p*

Viol. I *p*

Viol. II *p*

Vle. *p*

Vcl. *p*

Cb. *p*

dim.

p leggiero e stacc.

Solo *pp dolce*

con sordini pizz. *p*

con sordini div. *pp*

I. Parte (3) *pp* con sordini

p

riten. poco

13

Poco meno mosso

Tranquillo $\text{♩} = 60$

Fl.

Clar.

Viol. I

Viol. II div. con sordini *ppp*

Vle. *ppp*

Vcl. *ppp*

Tranquillo $\text{♩} = 60$

14

Fl.
Ob.
Clar. I
Viol. I
Viol. II
Vle.
Vcl.

I. Solo
p staccato
div.
p
unis
div.
pp
ppp
ppp
pizz.
p

14

Fl.
Ob.
Clar.
Viol. I
Viol. II
Vle.
Vcl.

Fl.

Ob.

Clar.

Viol. I

Viol. II

Vle.

Vcl.

unis

15

Fl.

Ob.

Clar.

Fag.

Cor IV

Viol. I

Viol. II

Vle.

Vcl.

Cb.

p

p

p staccato

pp

arco

p dolce

mf

pp dolce

mf

p dolce

p dolce

con sordini

p dolce

p dolce

15

16

16

p

dim.

p

dim.

dim.

pizz.

p

pizz.

p

senza sordini

17

Violin I: *p*

Violin II: *mf*

Viola: *p*

Cello/Double Bass: *mf*

Violin I: *p*

Violin II: *p*

Viola: *p*

Cello/Double Bass: *p*

Violin I: *arco*, *p*

Violin II: *div. arco*, *p*

Viola: *p*

Cello/Double Bass: *pizz.*, *mp*

Cello/Double Bass: *div. a 3 pizz.*, *mp*

17

18

18

Tempo I ♩ = 152

Tempo I

Solo

Violin I: *f*

Violin II: *f*

Viola: *a 2*, *f*

Violoncello: *p Soli*, *f*, *p*

Contrabbasso: *f*, *p*

Violin I (lower): *mp*, *mf*, *f*, *p*

Violin II (lower): *mf*, *f*, *p*

Violoncello (lower): *mf*, *f*, *p*

Contrabbasso (lower): *mf*, *p*

Violin I (upper): *mf*

Violin II (upper): *mf*

Violoncello (upper): *mf*

Contrabbasso (upper): *mf*

Violoncello (upper): *pizz.*, *p*

Violoncello (lower): *pizz.*, *p*

Contrabbasso (lower): *pizz.*, *p*

Contrabbasso (upper): *pizz.*, *p*

Violoncello (upper): *senza sordini*

Violoncello (lower): *senza sordini*

Violoncello (upper): *senza sordini*

Violoncello (lower): *senza sordini*

Violoncello (upper): *arco*, *p cresc.*, *mf*

Violoncello (lower): *arco*, *p cresc.*, *mf*

Violoncello (upper): *pizz.*, *p*

Violoncello (lower): *pizz.*, *p*

Violoncello (upper): *pizz.*, *p*

Violoncello (lower): *pizz.*, *p*

21

Viol. I
pp *p*

Viol. II
div. *poco* *mf* *p*

Vle. div. *poco* *poco sf*

Viol. pizz. *p* *poco* *mf*

Cb.

I Solo *p giocoso*

I Solo *p*

poco *poco sf* *p*

poco *poco sf* *p*

poco *poco sf* *p*

pp *poco* *p*

21

22

22

3057

24

24

25

25

27

Violin I: *p cresc.*, *f*, *p cresc.*

Violin II: *pp cresc.*, *f*, *pp cresc.*

Viola: *p cresc.*, *f*, *p cresc.*

Cello/Double Bass: *p sub. cresc.*, *f*, *p cresc.*

Violin I: *p sub. cresc.*, *f*, *p cresc.*

Violin II: *p sub. cresc.*, *f*, *p cresc.*

Viola: *p sub. cresc.*, *f*, *p cresc.*

Cello/Double Bass: *p sub. cresc.*, *f*, *p cresc.*

Violin I: *p cresc.*, *f*, *p cresc.*

Violin II: *p cresc.*, *f*, *p cresc.*

Viola: *p cresc.*, *f*, *p cresc.*

Cello/Double Bass: *p cresc.*, *f*, *p cresc.*

Violin I: *p cresc.*, *f*, *p cresc.*

Violin II: *p cresc.*, *f*, *p cresc.*

Viola: *p cresc.*, *f*, *p cresc.*

Cello/Double Bass: *p cresc.*, *f*, *p cresc.*

Violin I: *p cresc.*, *f*, *p cresc.*

Violin II: *p cresc.*, *f*, *p cresc.*

Viola: *p cresc.*, *f*, *p cresc.*

Cello/Double Bass: *p cresc.*, *f*, *p cresc.*

Violin I: *p cresc.*, *f*, *p cresc.*

Violin II: *p cresc.*, *f*, *p cresc.*

Viola: *p cresc.*, *f*, *p cresc.*

Cello/Double Bass: *p cresc.*, *f*, *p cresc.*

27

29

29

30

mf

mf

mf

I

mf

II III a 2

mf

mf

mp

mp

Solo p

mf

mf

mf

mf

mf

mf

30

Solo

31

31

32

32

I Solo
pp

Solo
p *mf* *pp*

4 Viol. I Soli (1.2. Pult)

8 Soli (3.4. 5.6. Pult)

div.

pp *mp* *pp*

cantabile

4 Viol. div.

8 Soli

1 Solo

pp *mp* *pp*

pp

Dynamics and performance instructions include:

- mf dim.* (mezzo-forte, decrescendo)
- p* (piano)
- ppp* (pianissimo)
- pizz.* (pizzicato)
- Tutti*

The notation includes various rhythmic figures, slurs, and articulation marks. The score concludes with a *p* dynamic marking.

III.

Andante ♩ = 69

Flauto piccolo

2 Flauti (poi Piccolo II)

Oboe

Corno Inglese

3 Clarinetti in B

2 Fagotti

4 Corni in F

3 Trombe in B

3 Tromboni e Tuba

Timpani

Violini I

Violini II

Viole

Violoncelli

Contrabassi

Fl. *pp*

Clar. III *pp dolce*

Viol. *pp sempre legato*

Vle. *pp dolce*

Fl. *mp* Solo

Ob. *poco* *mf dolce*

Clar. III *poco* *mp*

Viol. *poco* *mp*

Vle. *poco* *mp*

Fl. *dim.*

Ob. *dim.*

Clar. III *dim.*

Viol. *dim.*

Vle. *dim.*

1

Fl. *pp* *mf*

Clar. *pp* *mf*

Cor. I *dolce* *Solo* *p* *Tutti div.* *mf*

Viol. *pp* *Tutti div.* *mf*

Vle. *pp* *mf*

1 *pp* *mf*

Fl. *p* *mf*

Clar. *p* *mf*

Fag. *p* *mf*

Cor. *p* *mf*

Viol. *p* *mf*

Vle. *p* *mf*

p *mf*

pp *molto*

pp *molto*

pp *molto*

pp *molto*

p *molto*

f *pp*

f *pp*

pp *molto*

pp *molto*

pp *molto*

p cantabile *molto*

f *pp*

f *pp*

2

Fl. *pp* Solo *mf*

Clar. *pp* Solo *mp*

Clar. *a 2 pp*

Fag. *pp*

Corn. I II. *pp* Solo *p*

unis. *pp* *poco* *p*

Vcl. *pp* *poco* *p*

pp *poco* *p*

2

Fl. *pp* *mf*

Clar. *pp a 2 mp*

Clar. *pp*

Fag. *pp*

Corn. I II. *pp* Solo *p*

unis. *pp* *poco* *p*

Vcl. *pp* *poco* *p*

pp *poco* *p*

pp *poco* *p*

2

animando poco a poco

animando poco a poco

Dynamics and markings include:

- peresc.* (poco cres.)
- cresc.* (crescendo)
- pp* (pianissimo)
- pp cresc. poco* (pianissimo crescendo poco)
- tr.* (trill)
- pp cresc.* (pianissimo crescendo)
- unis.* (unison)
- trem.* (tremolo)
- pp cresc.* (pianissimo crescendo)

3 Più mosso. (Allegro moderato) ♩ = 138

3 Più mosso. (Allegro moderato)

4 animando

4 animando

6

6

- Measures 1-4: *mf*
- Measures 5-8: *p*
- Measures 9-12: *mf*, *f*
- Measures 13-16: *mf*, *p*, *cresc.*, *f*
- Measures 17-20: *mf*, *p cresc.*, *f*
- Measures 21-24: *pp*, *pp*, *p*, *pp unis. arco*, *p cresc. arco*, *f*
- Measures 25-28: *mf*, *p cresc. arco*, *f*, *f*
- Measures 29-32: *mf*, *p cresc. arco*, *f*, *f*

Other markings include *II, III* above the fifth staff and *7 f* at the bottom right.

- Staff 1:** Features a melodic line with dynamics *f*, *sf*, and *ff*, and an articulation marking *a2*.
- Staff 2:** Continues the melodic line with dynamics *sf* and *ff*.
- Staff 3:** Shows a rhythmic accompaniment with dynamics *f* and *ff*.
- Staff 4:** Features a melodic line with dynamics *sf* and *ff*.
- Staff 5:** Continues the melodic line with dynamics *sf* and *ff*.
- Staff 6:** Shows a rhythmic accompaniment with dynamics *ff*.
- Staff 7:** Features a melodic line with dynamics *sf* and *ff*.
- Staff 8:** Continues the melodic line with dynamics *sf* and *ff*.
- Staff 9:** Shows a rhythmic accompaniment with dynamics *sf* and *ff*.
- Staff 10:** Features a melodic line with dynamics *sf* and *ff*.
- Staff 11:** Continues the melodic line with dynamics *sf* and *ff*.
- Staff 12:** Shows a rhythmic accompaniment with dynamics *sf* and *ff*.
- Staff 13:** Features a melodic line with dynamics *sf* and *ff*.
- Staff 14:** Continues the melodic line with dynamics *sf* and *ff*.
- Staff 15:** Shows a rhythmic accompaniment with dynamics *sf* and *ff*.

8

8

9

9

8057

- Staff 1 (Violin I):** Starts with a rest, then plays a melodic line with dynamics *f* and *mf*.
- Staff 2 (Violin II):** Starts with a rest, then plays a melodic line with dynamics *f* and *mf*.
- Staff 3 (Viola):** Plays a melodic line with dynamics *f* and *mf*.
- Staff 4 (Violoncello):** Plays a melodic line with dynamics *f* and *mf*.
- Staff 5 (Bass):** Plays a melodic line with dynamics *f* and *mf*.
- Staff 6 (Piano):** Plays a melodic line with dynamics *f* and *mf*.
- Staff 7 (Flute):** Starts with a rest, then plays a melodic line with dynamics *ff* and *ff*.
- Staff 8 (Clarinet):** Starts with a rest, then plays a melodic line with dynamics *ff* and *ff*.
- Staff 9 (Soprano):** Starts with a rest, then plays a melodic line with dynamics *ff* and *ff*.
- Staff 10 (Trombone):** Starts with a rest, then plays a melodic line with dynamics *ff* and *ff*.
- Staff 11 (Tuba):** Starts with a rest, then plays a melodic line with dynamics *ff* and *ff*.
- Staff 12 (Drums):** Plays a rhythmic pattern with dynamics *mf* and *p*.
- Staff 13 (Percussion):** Plays a rhythmic pattern with dynamics *mf* and *p*.
- Staff 14 (Percussion):** Plays a rhythmic pattern with dynamics *mf* and *p*.
- Staff 15 (Percussion):** Plays a rhythmic pattern with dynamics *mf* and *p*.
- Staff 16 (Percussion):** Plays a rhythmic pattern with dynamics *mf* and *p*.
- Staff 17 (Percussion):** Plays a rhythmic pattern with dynamics *mf* and *p*.
- Staff 18 (Percussion):** Plays a rhythmic pattern with dynamics *mf* and *p*.
- Staff 19 (Percussion):** Plays a rhythmic pattern with dynamics *mf* and *p*.
- Staff 20 (Percussion):** Plays a rhythmic pattern with dynamics *mf* and *p*.

Dynamic markings include *f*, *mf*, *ff*, *p*, and *ff*. Performance instructions include *div.*, *a 2*, and *Soli*. The score concludes with a **10** measure box and the word *pesante*.

poco

ritard. poco

This page of musical score contains the following elements:

- Tempo/Performance Markings:** *poco* at the beginning and *ritard. poco* at the end.
- Dynamic Markings:** *ff*, *f*, *mf*, *p*, *meno f*, *dim.*, and *ppp*.
- Other Markings:** *pp*, *sub.*, *div.*, and *rem.*
- Staff 10:** Includes the marking *a 2 div.*
- Staff 11:** Includes the marking *div.*

poco

ritard. poco

Meno mosso e tranquillo $\text{♩} = 66$

- Measure 11: *p* (piano), *Solo dolce* (Solo, dolce).
- Measure 12: *p* (piano).
- Measure 13: *p* (piano).
- Measure 14: *p* (piano), *a.2* (second ending).
- Measure 15: *pizz.* (pizzicato), *p* (piano).
- Measure 16: *pizz.* (pizzicato), *p* (piano), *unis.* (unison).
- Measure 17: *unis. pizz.* (unison, pizzicato), *p m.s.* (piano, mezzo sostenuto).

11 Meno mosso e tranquillo

12

12

13

Violin I: Solo, p, triplets (3), p

Violin II: p, pp

Viola: p

Cello/Double Bass: p, pizz., pp, unis. pizz., p

13

rit. poco a tempo

rit. poco a tempo

14

poco stringendo Tempo I $\text{♩} = 92$

Measure 14: Flute and Oboe enter with *mp*. Clarinet and Bassoon enter with *mp*. Violin I and II enter with *mf*. Viola and Cello enter with *mf*. Double Bass enters with *p*.
Measure 15: Flute and Oboe continue with *mp*. Clarinet and Bassoon continue with *mp*. Violin I and II continue with *mf*. Viola and Cello continue with *mf*. Double Bass continues with *p*.
Measure 16: Flute and Oboe continue with *mp*. Clarinet and Bassoon continue with *mp*. Violin I and II continue with *mf*. Viola and Cello continue with *mf*. Double Bass continues with *p*.
Measure 17: Flute and Oboe continue with *mp*. Clarinet and Bassoon continue with *mp*. Violin I and II continue with *mf*. Viola and Cello continue with *mf*. Double Bass continues with *p*.

Annotations: *I a 2* (flute), *II* (oboe), *III* (clarinet), *IV* (bassoon), *a 3 Soli* (double bass), *arco* (strings), *mf* (mezzo-forte), *p* (piano), *mf dolce* (mezzo-forte dolce).

14

Tempo I

Dynamic markings include: *mf cresc.*, *cresc.*, *pp cresc.*, *cresc. poco*, and *cresc.*

16

Violin I: *a 2*, *mf*, *cresc.*

Violin II: *mf*, *cresc.*

Viola: *mf*, *cresc.*

Violoncello: *mf*, *cresc.*

Contrabasso: *mf*, *cresc.*

Tr. B.: *p*, *cresc.*

Violin I: *unis.*, *mf*, *cresc.*

Violin II: *unis.*, *mf*, *cresc.*

Viola: *mf*, *non div.*, *cresc.*

Violoncello: *mf*, *cresc.*

Contrabasso: *mf*, *cresc.*

Triplet markings: *3*

Sixtuplet markings: *6*

16

Dynamics and performance instructions visible in the score:

- mf dim.* (Measures 1-2)
- p* (Measures 1-2)
- mf dim.* (Measures 3-4)
- p* (Measures 3-4)
- dim. molto* (Measures 5-6)
- dim. molto* (Measures 7-8)
- dim. molto* (Measures 9-10)
- dim. molto* (Measures 11-12)
- dim. molto* (Measures 13-14)
- mf* (Measures 15-16)
- p* (Measures 15-16)
- dim.* (Measures 15-16)
- mf* (Measures 17-18)
- p* (Measures 17-18)
- dim.* (Measures 19-20)
- pp* (Measures 19-20)
- dim. molto* (Measures 21-22)
- dim. molto* (Measures 23-24)
- div.* (Measures 25-26)
- div.* (Measures 27-28)
- schierzando* (Measures 29-30)
- p* (Measures 29-30)
- pp* (Measures 31-32)
- pp* (Measures 33-34)
- pp* (Measures 35-36)
- pp* (Measures 37-38)
- pp* (Measures 39-40)
- pp* (Measures 41-42)
- pp* (Measures 43-44)
- pp* (Measures 45-46)
- pp* (Measures 47-48)
- pp* (Measures 49-50)
- pp* (Measures 51-52)
- pp* (Measures 53-54)
- pp* (Measures 55-56)
- pp* (Measures 57-58)
- pp* (Measures 59-60)

- Staves 1 and 3: *a 2* *mf scherzando*
- Staves 2 and 4: *p*
- Staff 5: *mf*
- Staff 6: *p*
- Staff 7: *p*
- Staff 8: *pizz.* *p*
- Staff 9: *p*
- Staff 10: *p*
- Staff 11: *p*
- Staff 12: *p*
- Staff 13: *p*
- Staff 14: *p*
- Staff 15: *p*
- Staff 16: *p*
- Staff 17: *p*
- Staff 18: *p*
- Staff 19: *p*
- Staff 20: *p*
- Staff 21: *p*
- Staff 22: *p*
- Staff 23: *p*
- Staff 24: *p*
- Staff 25: *p*
- Staff 26: *p*
- Staff 27: *p*
- Staff 28: *p*
- Staff 29: *p*
- Staff 30: *p*
- Staff 31: *p*
- Staff 32: *p*
- Staff 33: *p*
- Staff 34: *p*
- Staff 35: *p*
- Staff 36: *p*
- Staff 37: *p*
- Staff 38: *p*
- Staff 39: *p*
- Staff 40: *p*
- Staff 41: *p*
- Staff 42: *p*
- Staff 43: *p*
- Staff 44: *p*
- Staff 45: *p*
- Staff 46: *p*
- Staff 47: *p*
- Staff 48: *p*
- Staff 49: *p*
- Staff 50: *p*
- Staff 51: *p*
- Staff 52: *p*
- Staff 53: *p*
- Staff 54: *p*
- Staff 55: *p*
- Staff 56: *p*
- Staff 57: *p*
- Staff 58: *p*
- Staff 59: *p*
- Staff 60: *p*
- Staff 61: *p*
- Staff 62: *p*
- Staff 63: *p*
- Staff 64: *p*
- Staff 65: *p*
- Staff 66: *p*
- Staff 67: *p*
- Staff 68: *p*
- Staff 69: *p*
- Staff 70: *p*
- Staff 71: *p*
- Staff 72: *p*
- Staff 73: *p*
- Staff 74: *p*
- Staff 75: *p*
- Staff 76: *p*
- Staff 77: *p*
- Staff 78: *p*
- Staff 79: *p*
- Staff 80: *p*
- Staff 81: *p*
- Staff 82: *p*
- Staff 83: *p*
- Staff 84: *p*
- Staff 85: *p*
- Staff 86: *p*
- Staff 87: *p*
- Staff 88: *p*
- Staff 89: *p*
- Staff 90: *p*
- Staff 91: *p*
- Staff 92: *p*
- Staff 93: *p*
- Staff 94: *p*
- Staff 95: *p*
- Staff 96: *p*
- Staff 97: *p*
- Staff 98: *p*
- Staff 99: *p*
- Staff 100: *p*

18

18

Più sostenuto $\text{♩} = 76$

Più sostenuto

animando

Dynamics: *mf*, *p*, *pp*, *pizz.*

Tempo: *animando*

Tempo I $\text{♩} = 92$

21

Dynamics and markings include:

- mf* (mezzo-forte)
- f* (forte)
- p* (piano)
- p sub.* (piano subito)
- f sub.* (forte subito)
- arco* (arco)
- pizz.* (pizzicato)
- molto* (molto)

3057 21

Dynamics include *cresc.* (crescendo) appearing on the right side of most staves, and *mf* (mezzo-forte) on Staff 7. A *p* (piano) dynamic is marked on Staff 10. The score concludes with a final *cresc.* marking on Staff 14.

Dynamics and markings include: *p*, *pp*, *mf*, *pizz.*, and *pp*.

The score is numbered 3057 at the bottom center.

24

Tranquillo.

24

Tranquillo.

25

Violin I: *mp*, *mf*, *a. 2.*

Violin II: *mf*

Viola: *p*

Cello/Double Bass: *mp*, *mf*, *pizz.*, *p*, *arco*, *mf*, *arco*

Violin I (Cantata): *mf cantab.*, *dim.*

Violin II (Cantata): *mf cantab.*, *dim.*

Cello/Double Bass (Cantata): *p*, *div. a. 2.*, *trem.*

25

Dynamics and performance instructions include:

- f* (forte)
- mp* (mezzo-piano)
- cresc.* (crescendo)
- f dim.* (forte decrescendo)
- mf* (mezzo-forte)
- p* (piano)
- mf dim.* (mezzo-forte decrescendo)
- pp* (pianissimo)
- trem.* (tremolo)
- mp dim.* (mezzo-piano decrescendo)
- pp* (pianissimo)
- mf* (mezzo-forte)
- pp* (pianissimo)
- cantab.* (cantabile)
- mf* (mezzo-forte)
- p* (piano)

A detailed musical score for a large ensemble, likely a symphony or concert band. The score is written in a key signature of two flats (B-flat and E-flat) and a common time signature. It consists of 14 staves, each representing a different instrument or voice part. The notation includes various rhythmic values, accidentals, and dynamic markings. The dynamics range from *mf* (mezzo-forte) to *ff* (fortissimo), with frequent use of *cresc.* (crescendo) and *ff* markings. The score is divided into measures by vertical bar lines, and the overall structure is organized into measures and phrases. The bottom right corner of the score area contains the number 3057 and a boxed '28' followed by 'Tempo I.'

29

29

30

30

a 2
f
f
f
f
a 2
f
a 2
f
marcato
f
a 2
f
marcato
I
II
III
f > mf
f > mf
f > mf
f > mf
f > mf
f > mf
f
cantab.
f
cantab.
f
cantab.
f

33

I Solo
p

p *pp*

III
pp

6 Solo arco
pp

Staff 1 (Flute): *mf*, *mf*, *mf*

Staff 2 (Clarinet): *mf*, *mf*, *mf*

Staff 3 (Bassoon): *mf*, *mf*, *mf*

Staff 4 (Trumpet): *mf*, *mf*, *mf*

Staff 5 (Trombone): *mf*, *mf*, *mf*

Staff 6 (Violin I): *pp*, *mf*, *mf*

Staff 7 (Violin II): *mf*, *mf*, *mf*

Staff 8 (Viola): *mf*, *mf*, *mf*

Staff 9 (Cello): *mf*, *mf*, *mf*

Staff 10 (Double Bass): *mf*, *mf*, *mf*

Staff 11 (Timpani): *mf*, *mf*, *mf*

Staff 12 (Snare Drum): *mf*, *mf*, *mf*

Staff 13 (Cymbal): *mf*, *mf*, *mf*

Staff 14 (Percussion): *mf*, *mf*, *mf*

Staff 15 (Percussion): *mf*, *mf*, *mf*

34

dolce
p

a 2 dolce
p

I dolce
p

trem.
p

energico
p

energico
p

34

37

37

- Violins I and II (two staves)
- Violas
- Celli
- Bassi
- Flutes
- Oboes
- Clarinets
- Bassoons
- Trumpets (I, II, III)
- Tuba
- Timpani
- Drum
- Snare
- Double Bass

Key performance markings include:

- mf* (mezzo-forte) throughout most of the score.
- marcato poco* (markedo poco) in the lower strings and tuba.
- arco* (arco) for the double bass.
- Rehearsal mark **38** is indicated at the beginning of the section.
- Dynamic markings *mp* (mezzo-piano) are used for the tuba and drum.

Fl. picc.

Fl. I

Fl. II

f

cresc.

39

39

[40]

Flauto II muta in Piccolo

p cresc.

f

p cresc.

f

p cresc.

f

p cresc.

f

pp

unis.

41

41

Dynamic markings and performance instructions include: *mf*, *cresc.*, *cresc. poco*, *pp*, *non div.*, *ff*, *f*, and *mf*. The score features various musical notations such as slurs, ties, and articulation marks.

Piccolo II muta
in Flauto grande

1. Piccolo

44 Più mosso $\text{♩} = 116$

44 Più mosso

Dynamics and performance markings include: *mf*, *p*, *f*, *cresc.*, *I*, *p marcato poco*, *mp cresc.*, and *p marcato poco cresc.*.

45

45

- Other Markings:** The score includes *a2* and *a3* markings, and various articulation marks like accents and slurs.

48 Presto $\text{♩} = 152$

stringendo

stringendo

48 *ff sempre*
Presto

animando

A detailed musical score for a large ensemble, likely a symphony or concert band. The score is written in a key signature of two flats (B-flat and E-flat) and a common time signature. It consists of 15 staves, each representing a different instrument or section. The notation includes various rhythmic values, accidentals, and dynamic markings such as *sf* (sforzando), *f* (forte), and *mf* (mezzo-forte). There are also performance instructions like *div.* (divisi) and *a2* (second ending). The score is arranged in a traditional orchestral layout, with strings at the bottom and woodwinds and brass at the top.

animando

Dynamics and markings include: *a 2*, *fresc.*, *cresc.*, *f*, *ff*, *mf*, *f*, *div. a 2*, *unis.*, and *f cresc.*.

50

50
