

STARLIGHT EXPRESS

Vocal Score

Music by Andrew Lloyd Webber

Lyrics by Richard Stilgoe

5th May 2000

© Copyright

This vocal score is the exclusive property of The Really Useful Group Limited. Any reproduction of its contents either in whole or in part is expressly prohibited. The right of performance of any of the music and/or lyrics and/or dialogue from Starlight Express is strictly reserved and may only take place under direct licence from the owner.

Dakota Music Service

Act One

1. Entry of National Trains.....	1-5
2. Rolling Stock.....	6-11
3. After Rolling Stock.....	12-17
4. Rusty You Can't Be Serious.....	18-20
5. A Lotta Locomotion.....	21-26
7. Freight Is Great.....	27-39
8. AC/DC.....	40-49
9. Pumping Iron.....	50-59
10. Coda Of Freight.....	60-67
11. Hitching And Switching.....	68
12. Crazy.....	69-75
13. Pearl You've Been Honoured.....	76-78
14. Make Up My Heart.....	79-85
15. Race One.....	86-90
16. Poppa's Blues.....	91-95
17. Starlight Short.....	96-101
18. Race Two.....	102-106
19. Laughing Stock.....	107-114
20. Starlight Express.....	115-120

Act Two

21. The Rap.....	121-132
22. Uncoupled.....	133-141
23. Coaches Rolling Stock.....	142-146
24. Dinah You're Honoured.....	147-148
25. Race Three.....	149-150
26. Terrorising Rusty.....	151-157
27. Right Place/Right Time.....	158-165
28. Rusty Alone.....	166
29. Starlight Sequence.....	167-191
30. Race Four.....	192-196
31. One Rock 'n' Roll Too Many.....	197-202
32. After Rock and Roll.....	203
33. Next Time You Fall In Love.....	204-212
34. Long Live Rusty.....	213-216
35. Light at the End of the Tunnel.....	217-227
36. Megamix.....	228-242
37. Payout.....	243-245

Alternative Keys

11. Hitching And Switching (Ebm).....	68
12. Crazy (Gb).....	69-75
14. Make Up My Heart (Eb).....	79-85
16. Poppa's Blues.....	91-95

1. Entry Of National Trains

1 $\text{♩} = 130$

f

CONTROL:
This is control

5

This is control

ff F Ab

Tonight is the most important night

9

in the history of the world

8^{va}

ff Eb B D Eb

Take your seats for the World Championship railroad race

13

ff D F

Starlight Express

Who will win?

Will it be diesel?

Will it be electric?

Will it be steam?

17

Ab B C

The tension is unbearable at the track tonight. (Cut off on "knock on the door")

21

R & R

D

TAPED DIALOGUE:

Mother: Put those trains away.

Boy: Ah mom, just five more minutes

Mother: Put those trains away and get into bed

Boy: But

Mother: No buts

22

$\text{♩} = 75$
Mother (on tape)

Star-light Ex-press Star-light Ex-press Are you real? Are you near?

$\text{♩} = 75$

p C Dm/C G/C Cmaj7 F/C C

26

Boy

Star-light Ex-press Star-light Ex-press

Rall.

Dm/C C/G F/G

Starlight Express

CONTROL:
This is control This is control.

29 $\text{♩} = 108$ *Till Ready*

mp

Tonight is race night. Let's hear it
for the champion engines of the
world. From France...

30 *On Cue*
The 120 mph Sudest

poco a poco cresc.

G Bb

The power of the Sudest
Bobo! (Acc)

34

G Bb Eb

From Italy
the Rome to Milan Express
The Settebello

38

Bb G Eb

Powered by Espresso!
(Mandolin)

42

G Bb

From Germany, right on time
The intercontinental express.

Starlight Express

45 powered by Ruhrgold!

From Russia, as fast as possible
the Trans Siberian Express

powered by Turnov
(8va)

From Japan
The Shinkausen bullet train.

The power of the bullet
Nintendo

From Great Britain
Battling through the wrong kind of snow

Starlight Express

The Royal train
powered by the Prince Of Wales

British Rail announce a delay
in the arrival of the royal train.
This is due to staffing difficulties

64

Till Ready

68

And from the US of A

The reigning champion
The greatest locomotive in history

71

f

G

Bb

ff

The Union Pacific
powered by Greaseball

$\text{♩} = 115$
(Rolling Stock Tempo)

75

Direct Segue

2. Rolling Stock

♩=115

1

ff

5

9

All

I'm just the fast-est thing you'll e - ver see.

13

That streak of light-'nin' you just missed was me. Don't stop now we got-ta keep it go-ing all night.

Starlight Express

17

Rol-ling Stock Rol - ling Stock

E7 G Bb

21

Greaseball All

You got no wheels you don't know how it feels. Rol-ling Stock Rol - ling Stock

E7 G Bb

25

Greaseball (spoken)

You got no lov-ers if you got no wheels.

E7

29

Greaseball All

Don't try to show you can go fas-ter than me. This is my back view and it's all you'll see.

E7 E7

Starlight Express

33

Don't stop now we got-ta keep it go-ing all night

A7 E7

37

Rol-ling stock we're Rol - ling Stock

G Bb E7

41

Rol-ling stock we're Rol - ling Stock

G Bb E7

CROSSOVER

45

Gm Fm Ebm Dbm Gm Fm Ebm Dbm

Starlight Express

49

Gm Fm Ebm B/C# mp

53

gliss ff E7

56

E7 G E7(b5)/Bb E7/Bb

60

Em E Em E

64

G E7(b5)/Bb E7/Bb B/C# mp

Starlight Express

68 All

So get the mo-tion in your wheels some-how The ra-cing ac-tion's start-ing here and now.

ff E7

72

Don't stop now we got-ta keep it go-ing all night.

A7 E7

76

Rol-ling stock we're Rol-ling Stock Huh! Huh! Huh! Huh!

G Bb E7

80

Rol-ling stock we're Rol-ling Stock

G Bb E7

Starlight Express

84

Short applause

3. After Rolling Stock

1 **Rusty**

Woo— Woo— Woo— Woo— No-bo-dy can do it like a

5

steam train Woo— Woo— Woo— Woo— No - bo - dy can do it like a

$\text{♩} = 104$

9 **Greaseball** **Gang** **Nintendo**

O. K. steam train where you bin? You got work to do I got a race to win.

$\text{♩} = 104$

Starlight Express

11 **POW** **Ruhrgold** **POW**

Fetch the coach - es from the mar-shal-ling yard. Where's the sche - dule? Where's my guard?

13 **All** **Bobo**

Rus - ty we're not here for fun Rus - ty we got a race to run My

15 **Turnov**

seat - ing has not been sham - poed My din - ing car is out of food.

Starlight Express

17 **Ruhrgold** **Espresso** **Nintendo**

Where's the sched - ule where'sa my oil C' - mon Rus - ty get on the boil.

19 **All**

Rus - ty we're not here for fun. Rus - ty we got a race to run.

21 **Till Ready**

3 3 3 3

CONTROL:
Shut it guys , this is control.
Engines to get fuelled up. Rusty to fetch the coaches
Move it, move it.

22 **All** **Greaseball**

Hear that Rus - ty, Rus - ty bye bye Go fetch the coach - es like the boss man said

f Gb A Eb7

Starlight Express

26

All

All laugh

30

(laughter)

All

33

Greaseball (spoken)

Rusty

Starlight Express

DINAH: (spoken)
Cool off

BUFFY:
Don't push

37

like Soon I'll know just how a cham - pi - on feels

Ebm Ab Ebm Ab7 Db

This block contains the musical notation for measures 37 through 40. It features a vocal line on a treble clef staff and a piano accompaniment on a grand staff (treble and bass clefs). The key signature has four flats (B-flat major/D-flat minor). The piano part includes chord symbols Ebm, Ab, Ebm, Ab7, and Db. The lyrics are: 'like' (measure 37), 'Soon I'll know just how a' (measure 38), 'cham - pi - on feels' (measure 39), and 'Call me Rus - ty if you' (measure 40).

ASHLEY:
Who do you think
you're shoving

40

When I show the rest a clean pair of wheels Call me Rus - ty if you

Ab Bb Ab

This block contains the musical notation for measures 40 through 43. It features a vocal line on a treble clef staff and a piano accompaniment on a grand staff. The piano part includes chord symbols Ab, Bb, and Ab. The lyrics are: 'When I show the rest a' (measure 40), 'clean pair of wheels' (measure 41), and 'Call me Rus - ty if you' (measure 42).

PEARL:
Rusty, turn your fire down

BUFFY:
He'll blow his top.

43

like Call me Rus - ty if you dare

Ebm Ebm Ab

This block contains the musical notation for measures 43 through 46. It features a vocal line on a treble clef staff and a piano accompaniment on a grand staff. The piano part includes chord symbols Ebm, Ebm, and Ab. The lyrics are: 'like' (measure 43), 'Call me Rus - ty if you' (measure 44), and 'dare' (measure 45).

Starlight Express

ASHLEY:
He's off the rails

46

When you see me on the fi - nish - ing line When I take the place that's

Ebm Ab7 Db Ab

DINAH:
He always fails

49

right - ful - ly mine Call me Rus - ty I don't

Bb Ab

12 12

Segue as one

4. Rusty, You Can't Be Serious

Slower
Ashley Dinah Ashley Dinah

p Rus-ty be se-ri-ous Him for the

Rusty Buffy Buffy
care can't go in

Slower

4 Ashley

race You got - ta be strong You

Buffy Pearl

Rus - ty's strong not for long

Starlight Express

6

Dinah
got - ta have speed What you need is a mix - ture of strength and pow - er and length if you're

Buffy
Which he don't

8

(Dinah)
gon - na have pull where it counts

10

Pearl
Should I tell him

Ashley
You're a fool to go with him

Starlight Express

13

Dinah *sub p* Buffy, Ashley, Dinah Pearl

no? There's got-ta be more You got-ta be cer-tain You got-ta be sure I

Ashley *cresc.*

You got-ta feel more

16

(Pearl) *cresc.* All

got - ta feel more We need to be cer-tain, we need to be sure

Buffy *cresc.*

We got - ta feel more.

5. A Lotta Locomotion

♩=112
Hand Claps

1 Pearl + Dinah + Buffy

A lot-ta lo-co-mo - tion That's what we need From a lo-co-mo-tive who can

f D A Em G7

4 + Ashley

take the lead. From the east - ern o - cean to the west - ern sea.

D C# A

7

Lo - co - mo - tions gon - na car - ry me.

Em G7 D Em/D D

Starlight Express

9

A lot-ta lo-co-mo - tion That's what we need If we are e-ver gon-na

sim

D A Em G7

12

get up speed. A lot-ta lo-co-mo - tion and the right ap-proach

sim *sim*

D D A

15

For there are lots of diff-erent kinds of coach.

sim

Em G D

17

Dinah

My name is Di-nah I'm the di-ning car I'll cook for you and lis-ten while you

sim

D A Em G7

Starlight Express

20

lean up on my bar. I'll serve you with your dinner while the train goes loop the loop.

Chords: D, D, A

23

(spoken) (sung) Buffy

Gee I'm sor-ry gen-tle-men I hope you want-ed soup. I'm

Chords: Em, G, D

25

Ashley

Buf-fy have a sand-wich each on is curled by hand. I'm Ash-ley I'm a smo-ker The

Chords: D, A, Em, G7

28

Buffy Ashley (spoken)

last one in the land. I've stacks of snacks in plas-tic packs, the range is real-ly wide. Eat the

Chords: D, D, A

Starlight Express

31 All (sung)

plas - tic that's fan - tas - tic but don't touch what's in - side.

Em D

33 A lot-ta lo-co-mo - tion That's what we need. If we are e-ver gon-na

(Brass Cue) *sim*

D A Em G7

36 get up speed. From the east-ern o - cean to the west-ern sea.

D D A

39 Lo - co - mo - tion's gon - na car - ry me.

Em G D

Starlight Express

41

Pearl

My name's Pearl I'm a brand new girl my springs still bounce my fans still whirl.

Chords: Eb, Bb

43

Others

Pearl

Ain't gon - na smoke, ain't gon - na drink. What are you gon - na do? What do you think?

Chords: Fm, Ab7

45

Hand Claps

A lot-ta lo-co-mo - tion That's what we need. From a lo-co - mo - tive who can

(Reh only)

Chords: Eb, Bb7, Fm, Ab7

48

take the lead. From the east-ern o - cean to the west-ern sea.

Chords: Eb, Eb, Bb7

Starlight Express

51

Lo - co - mo - tion's gon - na car - ry me.

Fm Ab Ab/Bb

Segue

7. Freight Is Great

Steadily, heavy feel
♩ = 104

Dinah Buffy Pearl Ashley

Oh no Oh shucks It's the freight train The dumb trucks

5 Buffy Dinah Ashley Buffy Dinah

For-ty tons of em-py chrome The lights are on But no-bo-dy's home Let's show them who's boss Let's play a joke

8 Pearl Ashley Dinah Buffy Pearl

Let's have some fun Let's have a smoke Here they come to fill our sta-tion with wit-ty spark-'ling con-ver-sa-tion

Starlight Express

♩=108 Trucks

11

BUFFY: (spoken)
That's brilliant!

ASHLEY: (spoken)
Don't you wish you'd
thought of that?

Freight is great Freight is great we car - ry

D A D A

15

DINAH: (spoken)
One more time.

weight cause we are freight and freight is great.

G C D A

19

PEARL: (spoken)
Did you think of that
all by yourselves?

ASHLEY: (spoken)
It's so profound

Freight is great Freight is great we ne - ver

D A D A

23

sulk we hulk the bulk 'cos freight is great. We ne - ver

G C D A

Starlight Express

27 $\text{♩} = 112$
(Trucks)

make a fuss we got the goods on us We take the

D A D A

PEARL: (spoken)
Listen to what the
coach says.

31

loads from off the roads and freight is great.

G C D A

35 Coaches

Could - n't stand gra-vel and sand be-ing ig-nored no-one a-board No - bo-dy com-plain-ing

Bb C/Bb

38

we were late a-gain I should hate car-ry-ing freight No - bo-dy li-ving in me

C/Bb Eb/Bb

Starlight Express

41

(breathy)

Got to be a li - ving breath - ing pas - sen - ger train.

Bb

This block contains the musical notation for measures 41 and 42. It features a vocal line with lyrics, a piano accompaniment with a Bb chord marking, and a bass line.

43

Trucks

Freight is great Freight is great

C G C G

This block contains the musical notation for measures 43 through 46. It features a vocal line with lyrics, a piano accompaniment with C and G chord markings, and a bass line.

47

Coaches

Could - n't stand gra-vel and sand be-ing ig-nored no-one a-board No - bo-dy com-plain-ing

Freight is great

C D/C

This block contains the musical notation for measures 47 through 50. It features a vocal line with lyrics, a piano accompaniment with C and D/C chord markings, and a bass line.

Starlight Express

50 (Coaches)

we were late a - gain I should hate car - ry - ing freight No - bo - dy li - ving in me

(Trucks)

We car - ry weight and freight is

D/C F/C

53 (breathy)

Got to be a li - ving breath - ing pas - sen - ger train. It's

great.

C

55 Coaches

mom - mas and pa - pas It's daught - ers and sons

Trucks

It's com - merce and hop - pers It's quart - ers and tons They

C

Starlight Express

(Coaches)

57

It's the fun of the fair folks fares Pas-sen-gers com-mut-ers and mail.

(Trucks)
get in your hair freight tares

D/C F/C

60

great are great are

Trees and meat gra-vel and shale are great are great are

F/C C G

ff *tr* *8va*

63

great are great are great.

great are great are great

C G

tr *8va*

Starlight Express

79

Trucks

Freight is great

CONTROL: Brick truck!

FLAT TOP: Flat Top, Who are you looking at? Yeah, they're bricks what's wrong with that.

C G

83

Trucks

No, you're right. They don't all match.

Yeah, they're heavy Here catch

Freight is great

C G

87

CONTROL: The big hopper

FLAT TOP: Dustin, that's you mate

CONTROL: Come on, the big hopper

FLAT TOP: Come on Dustin

91

Dustin

Rockies

I'm the big hop - per, I'm not a box.

Yeah your head is full of rocks.

Starlight Express

93 **Dustin**

They ain't rocks they're bits of gra - vel. Gra-vel's got the right to tra - vel.

95 **Dustin + Flat top**

Tra-vel-lin' with gra-vel in Pray-in' that we don't get wet

(Tbn)

99

Wa-ter and mor-tar do things they did-n't ought-er Emp-ty me be-fore I set.

103 **Trucks**

Down the track from A to B and back we car-ry things not peo-ple, peo-ple

Starlight Express

107

Coaches

[2]

(Trucks) They're strong and si-lent

Talk a lot that is-n't what we like

Db/Ab Ab7 Db

Trucks

None of us may be a ge-ni-us But we know one thing what we know is

Db Ab/Eb Db/F Gb

115

Freight is great Freight is

D A D

Starlight Express

Coaches

118

It's mom - mas and pa - pas It's

great It's com - merce and hop - pers

A D

Coaches

120

daught - ers and sons It's the fun of the fair folks fares

Trucks It's quart - ers and tons They get in your hair freight tares

E/D

Coaches

123

Pas - sen - gers com - mut - ers and mail.

Trucks Trees and meat gra - vel and shale

G/D

8. AC/DC

Control: These must be his minders.

$\text{♩} = 102$

1

mp

PEARL: (spoken)
He's got a gun

5

KRUPP:
Halt!

I am Krupp,
Electra's armament truck.

ROCKY 1:
Who is Electra?

KRUPP:
We ask the questions

9

WRENCH:
I am Wrench,
Electra's repair truck.

DUSTIN:
This Electra must be rich
to have his own repair truck

FLAT TOP:
Or unreliable. Ha, ha.

13

PURSE:
I am Purse, Electra's
money truck.

Starlight Express
Electra is rich Switch your allegiance to Electra

17

VOLTA:
I am Volta,
Electra's freezing truck

JOULE:
I am Joule
Electra's dynamite truck

Volta

21

E -

25

Joule Volta Joule Comp.

lec - tra is cool. E - lec - tra is hot. Cool, hot a me - ga star, a me - ga watt,

29

Booth Girls *mp*

Booth Boys *mp*

Comp.

rich, hot pow - er - ful rich, hot, cool. Rich, hot, pow - er - ful, rich, hot cool.

Starlight Express

33 (Booth Girls)

lec tra E -

(Booth Boys)

F#m B

37 *mf*

lec tra E -

mf

F#m B

41 *f*

lec tra E -

f

F#m7 B

Starlight Express

45 *ff*

lec tra

Electra

I am E-lectric feel my at-trac-tion

F#m D7 Gm Eb F Gm

49

feel my mag-ne-ti-sm you will a-gree. I am e-lectric I have the con-tact

Gm Eb F Gm Gm Eb F Gm

53

I am e-lectric the fu-ture is me. A C D C it's O K by

Gm Eb F Gm

Starlight Express

57

Opt 8va

me I can switch and change my fre - quen-

Booth & Components

61

Aah

Opt 8va

cy.

Electra

65

I am e - lec - tric mind how you touch me I can shock you I can set you on fire

Gm Eb F Gm Gm Eb F Gm

Starlight Express

69 *mf* Booth Girls

Ha Ah Ha Ah Ha Ah Ha Ah

mf 2 Booth Boys

Electra

I can reach up and pluck down the light - 'ning watch the con - duc - tor see the live wire

Gm Eb F Gm Gm Eb F Gm

73

A C D C it's O K by me Oh it's o - kay by me

77 Booth

E -

Booth

I can switch and change my fre - quen - cy.

Cm Ebm F#m Am Dbm Em Gm Bbm

Starlight Express

81 *mf*

lec tra E -

mf

Sua

85 *f*

lec tra E -

f

Sua

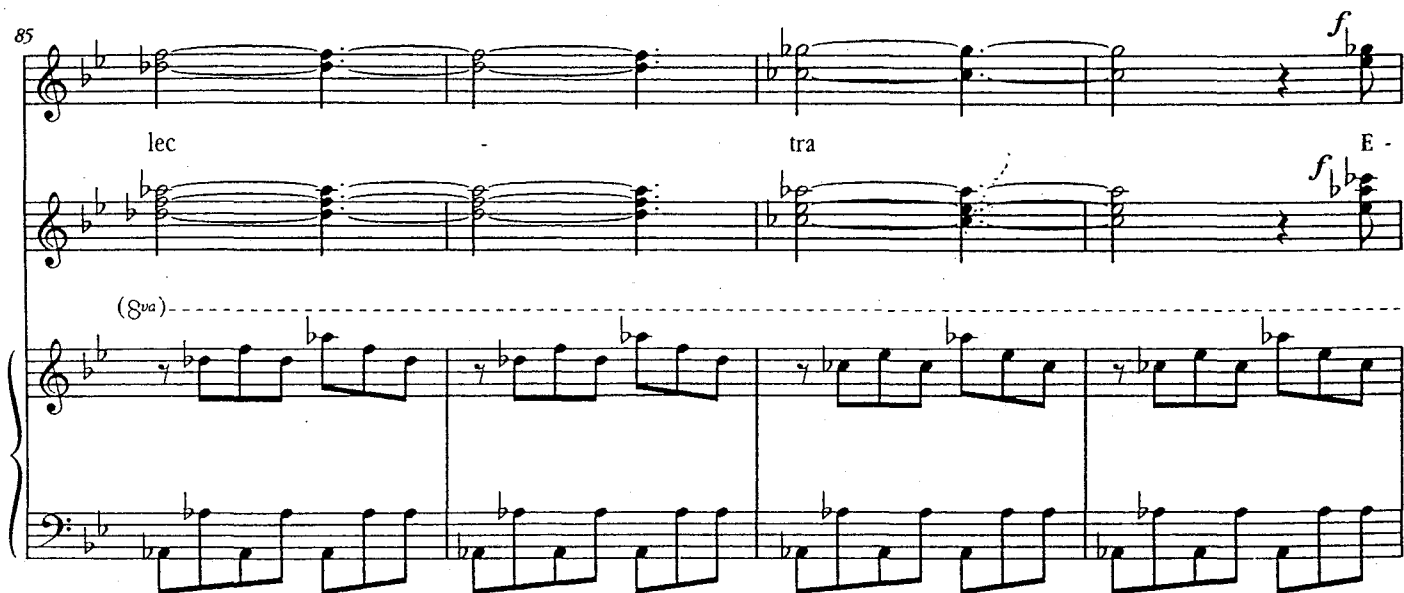

89

lec tra

Electra (spoken)

Sua (loco) I am e - lec - tric re - sis - tance is point - less

Gm Eb F Gm

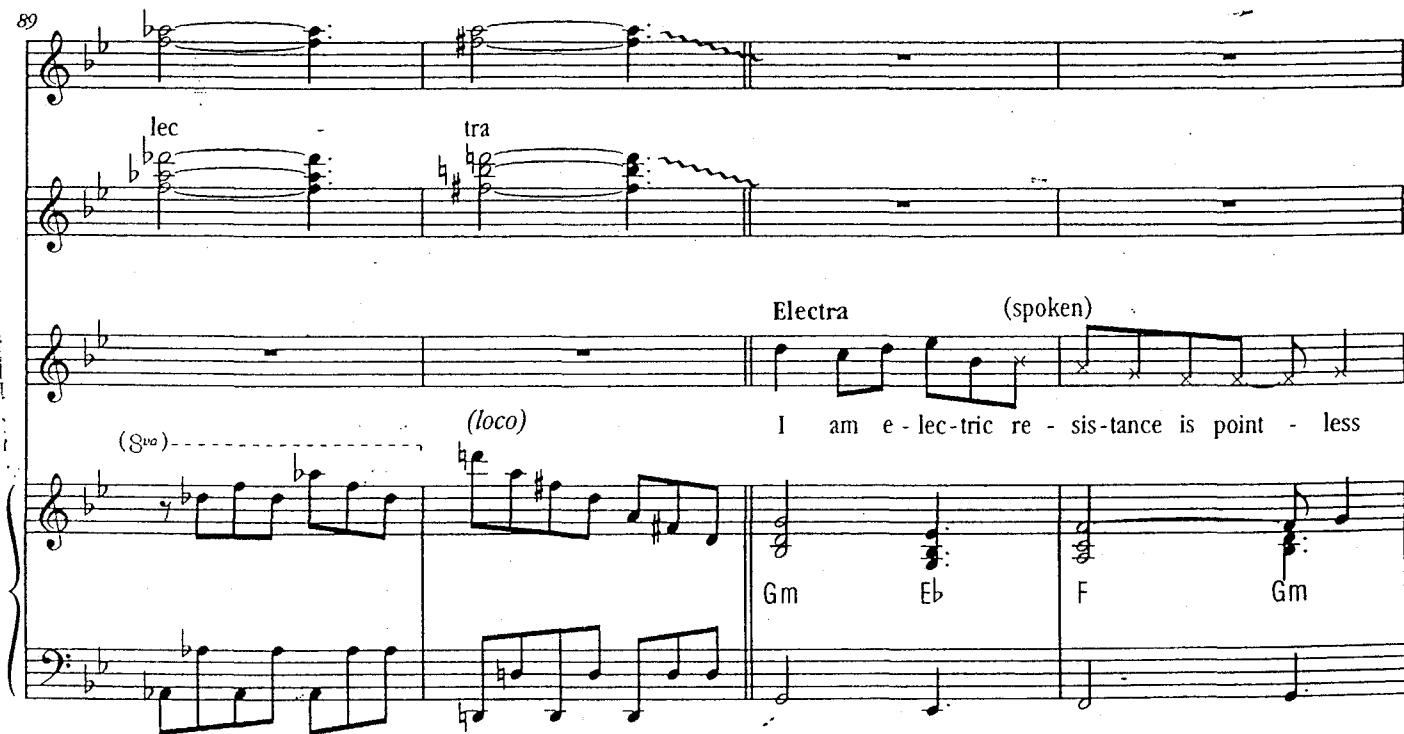

Starlight Express

93 (sung)

Feel my mag-ne-ti-sm you will a-gree You can't ig-nore me you must a-dore me.

97

I am E-lec-tric come clo-ser to me. A C D C it's O K by

101

me I can switch and turn you on to

105

me can switch and turn you on to me can switch and turn you on to

Starlight Express

Girls

109

me

E - lec

Boys

Abm Db/Ab

Electra (ad lib)

113

(Girls)

I am E-lec - tric, turn me on, turn me on

tra

(Boys)

E - lec

Abm Db/Ab

Starlight Express

117

I am E-lec - tric I am E-lec - tric, turn me on, turn me on

(Girls)
tra E - lec

(Boys)

Abm

121

I am E-lec - tric turn me on turn me on.

(Girls)
tra E - lec tra

(Boys)

Abm7 Db/Ab D7

GREASEBALL (interrupting
ELECTRA): Hold it!

125

Electra
I can switch and change my fre - quen - cy.

9. Pumping Iron

Rock and Roll style
♩ = 142

CONTROL:
Oh boy. Here comes trouble

Coaches

It's

Rock and Roll style
♩ = 142

5

CONTROL:
It's the reigning champion

Coaches

Grease - ball it's Grease - ball Grease - ball the die - sel

It's

9

Coaches except Dinah

Grease - ball it's Grease - ball Grease - ball the die - sel Choose me Grease - ball race with me

Starlight Express

13 Dinah

Greaseball

Back off girls he's mine. Here comes the

Chord progression for piano accompaniment: G (triplets), G (triplets), G (triplets), G (triplets)

16

die-sel train with it's steel re-frain hear me knock-ing. The die-sel's

Chord progression for piano accompaniment: Eb Dm C, Bb F C, C, C

20

on its way it's gon-na win the day hear me knock-ing.

Chord progression for piano accompaniment: Eb Dm C, Bb F C, C, C

24

Lis-ten to the chat-ter of the die-sel force ge-ner-at-ing twenty se-ven hun-dred horse

Chord progression for piano accompaniment: G, F, G, F

Starlight Express

28

cam-shaft roll-ing while the rock-ers rock, hear me knock. Oh yeah

Chords: G, C, G7

32

See me hus-tle feel my mus-cle pum-ping i-ron

Chords: C, F/C, C, F/C, F, Bb/F, F, Bb/F, C, C

36

trying to build my bo-dy trying to loose my mind.

Chords: G7, F, C

Sax

40

See me strain-ing I'm in train-ing pump-ing i-ron

Chords: C, F/C, C, F/C, F, Bb/F, F, Bb/F, C, C

Starlight Express

44

I'm a die - sel eng - ine I'm knock-ing I'm knock-ing I'm

G7 G7 F7 F7

Sax

48

knock-ing I'm pump-ing iron.

Coaches

Aah! Well he's the

F7 C

52

one they'll choose you know he just can't lose, hear him knock-ing.

Eb Dm C Eb Dm C C

Starlight Express

55

There ain't a - noth - er rig that's ev - en half as big hear him

C Eb Dm C Eb Dm C

58

knock - ing.

C C

60

Ev' - ry bo - dy's gon - na say "That train is smart" The migh - ty die - sel en - gine is a

G F G

Starlight Express

Greaseball (spoken)

63

Now see me
work of art. The un - dis - pu - ted lea - der of the roll - ing stock.

(Unis)

F G F

66

rock
Guitar (Solo)

C C

68

C Eb/C

72

F/C C

Starlight Express

76

80

84

88

Greaseball & Coaches

92

Starlight Express

96 Greaseball

Stret - ching my bull work - er heav - ing on my weights

G7 G7 F7 C

100 Greaseball & Coaches

see me flex my delts and pects I'm pump - ing i - ron.

Brass

C C/E F F/G C C

104

I'm a die - sel en - gine I'm knock - ing I'm knock - ing I'm

G7 G7 F7 F7

Starlight Express

108

Greaseball

knock - ing I'm knock - ing Head - ing for the ral - ly

Coaches
head - ing for the ral - ly

F7 F7 F7 F7

112

Greaseball

gon - na win the first race gon - na run the long - est

gon - na win the first race The

F7 F7 F7

115

I'm knock - ing I said I'm knock - ing

big - gest and the strong - est

F7 F7

Starlight Express

118

Man, I'm so beautiful (spoken)

knock - ing knock I'm pump - ing - iron

(SFX)

F7

(SFX)

Segue as one

10. Coda Of Freight

1 **Greaseball** **Electra**

You you're o-ver - load - ed I'm e - lec - tric ta-king o - ver

5 **Greaseball** **Greaseball**

You'll have to beat die - sel Take on die - sel

Dinah **Coaches**

Take on die - sel Take on die - sel

9 **Components**

E - lec - tri - ci - ty is ta - king char ge. (sfx)

Starlight Express

13 **Electra**
I will en - ter I will win

Greaseball (spoken)
You'll ne - ver win You'll ne - ver win

Eb

17 **Bobo** **Rusty** **Ruhrgold**
It will be me Lis - ten to me lis - ten to me What was that hiss?

Eb F/Eb

21 **Rusty** **Espresso** **POW**
I'm gon - na en - ter Who is a this? It's old and it's dus - ty it can't be it's Rus - ty

F/Eb Ab/Eb

Starlight Express

25 Turnov Nintendo Rusty ALL ENGINES:
Ha! Ha! Ha! Ha!

He's gon - na race He's gon - na lose face I'm gon - na en - ter

Ab/Eb Eb

29 Rusty

I'll be vic - to - ri - ous I'm gon - na win Earth wa - ter

Engines

You'll ne - ver win You'll ne - ver win

sub p cresc

Eb Eb

33 Rusty

air fire See the steam

Engines

I'm gon - na beat you I'm gon - na beat you Have - n't a chance Have - n't a chance

Eb F/Eb

Starlight Express

37 (Rusty)

rise high-er Earth wa-ter air

(Engines)

I'm gon-na win it yes I'm gon-na win I'm gon-na win I'm gon-na win I'm gon-na beat you

F/Eb Ab/Eb Ab7

42

fire see the steam rise high-er

I'm gon-na beat you I'm gon-na win the race I'll be vic-to-ri-ous I'm gon-na win

Coaches

It's

Ab6 Eb Eb

Starlight Express

Faster

47

Components

12/8
Load e - lec - tri - ci - ty Load e - lec - tri - ci - ty

Engines

12/8
Lo - co - mo - tion Lo - co - mo - tion

Coaches

12/8
Mom - ma and Pop - pas it's daught - ers and sons

Trucks

12/8
It's com - merce and hop - pers It's quart - ers and tons they

Faster

12/8
E

49

(Components)

12/8
Load e - lec - tri - ci - ty Load e - lec - tri - ci - ty

(Engines)

12/8
Lo - co - mo - tion Lo - co - mo - tion

(Coaches)

12/8
It's the fun of the fair Folks fares

(Trucks)

12/8
get in your hair freight tares

F#E

12/8

Starlight Express

51

(Components)

Load e - lec - tri - ci - ty Load e - lec - tri - ci - ty

(Engines)

Lo - co - mo - tion Lo - co - mo - tion You

(Coaches)

Pas - sen - gers com - mu - ters and mail

(Trucks)

Trees and meat Gra - vel and shale

A/E

53

(Components)

Men + Women

On the rails on the rails On the rails on the rails Be

(Engines)

sub p cresc

have - n't a voice if you're not lo - co - mo - tive if you would en - force power must have the horse - power Be

(Trucks) *sub p cresc*

Men

On the rails on the rails On the rails on the rails Be

(Coaches)

A/E

Starlight Express

Men + Women

55

ware of the en-gine in-tent on a -veng-in' De - feat by a ri - val who's bent on sur - vi - val look

E/B B

57

out for the car-riage who's out to dis-par-age the wa-gons who bat-tle and rat-tle and prat-tle are

C#m/B B7

59

Women

great are great are great are

Men

great are great are great are

E/B A/B B E/B A/B

Starlight Express

Molto Rall.

62

(Women)

great are

(Men)

great are great

Molto Rall.

B E

Segue as One

11. Hitching And Switching

Till Ready

♩=152

CONTROL:

Control, control

This is turning into a real grudge match.

Take a chill pill everyone, we're here to race
and you don't race without a partner.

So hitch up

We're gonna settle this on the track.

We've got five minutes to race time.

On Cue (till ready)

CONTROL:

If you ain't in twos you lose.

BUFFY:

C'mon Rusty

BUFFY AND ASHLEY:

You heard what he said

RUSTY:

Yeah, alright, wait a minute.

What's the matter Pearl? Don't you want to race with the fastest engine in the world?

PEARL:

I'd love to Rusty, but where is he?

RUSTY:

Right here. *Segue as one (CRAZY)*

12. Crazy

♩=152

1 **Rusty**

Where I go the rest bet-ter fol-low Look out ev-'ry-bo-dy move a - side

Ab

5

May go now or may go to-mor-row Hold on I'll take you for a

Bbm/Eb Cm/Eb

9 **Coaches** (Coaches)

Cra - zy Can you be-lieve him he's

ride _____

Db/Eb Eb Ab

Starlight Express

Coaches

13

cra - zy Love him and leave him he's cra - zy go-in' cra - zy go-in'

Fm Gb Db/F

Coaches

17

cra - zy

Rusty

Watch me see me hit that ho - ri - zon

Ab Fm

21

Pearl

Rusty

Take it slow-ly what-cha got to prove? Ride with me you'll know you've been ri-ding

Ab Fm

Starlight Express

25

No - one can move the way I move

Bbm/Eb Cm/Eb Db/Eb Eb

Coaches
29

Cra - zy Can you be-lieve him he's cra - zy Love him and leave him he's

Ab Fm

Coaches
33

cra - zy go-in' cra - zy go-in' cra - zy

Gb Db/F Ab

Coaches
37

Cra - zy Can you be-lieve him he's cra - zy Love him and leave him he's

Ab Fm

Starlight Express

Coaches

41

cra - zy go - in' cra - zy go - in' cra - zy
(RH for Reb only)

Gb Db/F Ab

RUSTY:

Coaches

Come on everybody put your hands together

45

Doo wap wap Wap wah Doo wap wap Wap wah
[Reh. Only]

Ab Fm

Coaches

49

Doo wap wap Wap wah Doo wap wap Wap wah
(Rusty riffs)
Woo woo woo woo

Gb Db/F Ab

Starlight Express

Coaches

53

Doo wap wap Wap wah Doo wap wap Wap wah

(Rusty)

You know I'm cra - zy yeah go - ing

Ab Fm

Coaches

57

Doo wap wap Wap wah Doo wap wap Wap wah

cra - zy go - ing cra - zy yeah

Gb Db/F Ab

61 Rusty

Hold on tight I'll turn up the pres - sure must be right no way it can be wrong.

F#m F#m A A

Starlight Express

55 Pearl

You and me go steam - in' to- geth- er Till some- one bet - ter comes a -

F#m D6/E E6

69 Coaches

Cra - zy Can you be- lieve him he's
long. ————— Oh — yeah he's go- ing

D/E E A

73 Coaches

cra - zy Love him and leave him he's cra - zy go- in' cra - zy go- in'

F#m G D/F#

Starlight Express

Coaches
77

cra - zy Cra - zy Can you be-lieve him he's
(Rusty riffs)

I'm just so cra - zy yeah

A D/E A

Coaches
81

cra - zy Love him and leave him he's cra - zy go-in' cra - zy go-in'
(Rusty riffs)

You know you know you know I'm cra - zy

F#m G D/F#

Coaches
85

cra - zy go-in' cra - zy go-in' cra - zy go-in' cra - zy go-in' cra - zy
(Rusty riffs)

I'm go - ing cra - zy you know I'm cra - zy go-ing cra - zy

G D/F# G D/F# A

13. Pearl You've Been Honoured

1

p

7/8

4

Purse

Pearl you've been hon-oured Pearl you've been cho - sen E - lec - tra se - lect - ed you for heat one..

7/8

Ebm Cb Db Ebm Ebm Abm/Cb Db Ebm

8

Rusty Purse

He has a coach His coach has a head - ache Al - so he says you're se - cond to none

7/8

Ebm Cb Db Ebm Ebm Abm/Cb Db Ebm

12

Please come I'll be fi - red if you won't

7/8

Starlight Express

16 Pearl Purse
Can he whis-tle? No A C trains don't

20 Pearl
Rus - ty needs me Which way should I go? Thank E - lec - tra

24 *Poco piu mosso*
Rusty
say I'll let him know. What's all this You

Poco piu mosso

Ebm

28 Pearl Rusty Pearl
have a part - ner Well Yes you do We're all set I

Bb7/Eb sim Ebm Db/Eb Ebm

Starlight Express

32 Rusty

al - ways said that if some - one new You fell for the po - sing you

Chords: Db, Gb, Cb/Gb, Gb, Abm

36 Pearl Rusty

fell for the star You don't un - der - stand that's not how things are I must have time but

Chords: Bb7, Gb7, Cbmaj7, Fb

40 Pearl

Pearl no let me work it out my way I must be free to leave

44 Rall. = 100

you Rus - ty that's the on - ly way I'm free to stay!

Chords: F7

Rall. = 100

Segue as one

14. Make Up My Heart

♩=100

Starlight Express

16

Booth Girl

They say two lo-vers can be twice the fun
They say two lo-vers can be twice the fun They think they're be - ing smart

Am Bb Gm Dm7

20

Some-one help me make up my heart Tell me how to make up my heart

Gm7/C F Gm7/C F

24

Booth Girl

So who gets the
One of them is strong One of them is good Both could turn out wrong So who gets the

Am Bb F/C Bb

Starlight Express

28

part? Make up my mind make up my heart

part? Make up my mind, make up my heart.

F/C Gm/C F

31

I don't want one to win and one to lose. Can't tell them yes or no.

Am Bb7 Gm Dm7

35 Booth Girl

Choos-ing one means let-ting one go

Choos-ing one means let-ting one go. I can't face let-ting one of them go

Gm7/C F Gm7/C F

Starlight Express

39

You'd think two lo - vers would be twice the fun. It's tear - ing me a -

Am Bb Gm7

42

part Some - one help me make up my heart

Dm7 Gm7/C F

45

One of them has style, sets the world a - light. the o - ther makes me

Am7 Bb F

Starlight Express

Booth Girl

48

So who gets the part? Make up my mind make up my heart
smile So who gets the part? Make up my mind, make up my heart.

Bb F/C Gm7/C F

Instrumental

52

Am Bb Gm7 Dm

Pearl

56

Some one help me make up my heart.

Gm/C F Gm/C F

60

One of them has style, sets the world a - light the o - ther makes me

Am Bb F

Starlight Express

Booth Girl

63

So who gets the part? Make up my mind make up my heart
smile So who gets the part? Make up my mind, make up my heart

Bb F/C Gm7/C F

67

One of them is strong One of them is good Both could turn out

Am Bb F

70

Rall. *Colla Voce*

wrong So who gets the part? Please some-one help me make up my heart.

Rall. *Colla Voce* Bell tree

Bb F/C Gm7/C C9 F

Starlight Express

PLAYOUT

74

p
F Dm

78

Colla Voce
Rusty

Did you have to break up my
Colla Voce

p
Gm7 Gm7 C

Dead Segue

15. Race One

Till ready

CONTROL:

Get lost Rusty. This is control. Race time minus two minutes. Listen up, 'cause, these are the rules. We have two eliminator heats, the first two trains in each heat make the final. Got that? Two heats, two qualifiers from each. Any foul play, you're back in the box. Heat One, heat one. Race time minus one minute, race time minus one minute

Four Times

CONTROL:

- (1X) In track one - the reigning champion Greaseball the diesel with Dinah the dining car
- (2X) In track two - Espresso the Riviera Express with Buffy the buffet car
- (3X) In track three - Nintendo the Japanese bullet train with Krupp the armament truck
- (4X) In track four - Electra the engine of the future with Pearl the observation car.

Starlight Express

Till ready

CONTROL:

Trains to your tracks 20 seconds 10, 9, 8, 7, 6, 5, 4, 3, 2, 1
Trains gone !!!!

CONTROL:

Four trains going for 2 final places and it looks like Greaseball and Espresso are the early leaders with Nintendo pressing in third well that's not in the rule book but it shows Nintendo who's boss. No-one messes with the champion. Up the nursery slope. it's still Greaseball but Espresso's looking good. Who ! Oh ! He don't look so good now. It's the double whammy from Electra and the champion.

Starlight Express

27

E7 G7

31

G Bb G Bb

35

Bm Am Fm Bm Am Fm

CONTROL: Across the high level, it's Greaseball, Electra, Nintendo and Espresso and that's how it stays into rockville alley. It's Nintendo, Nintendo takes Electra and Nintendo passes Greaseball. Wow! Electra takes time out to teach Nintendo a lesson. don't play with electricity but that lets the champ back in. the champ leads and now Electra takes it up. this is getting hot

38

Dm A7 Dm Gm

42

Dm7 G7 Dm G/D

Starlight Express

46

Dm A7 Dm Gm

50

Dm7 G7 Dm Em Fm

54

Cm Dm Ebm

58

Ebm Fm F#m

62

Dbm Ebm Em

66

Till ready

Cm Bbm F#m Cm Bbm F#m

CONTROL:

Nintendo makes his play he takes Espresso he takes Greaseball. he takes Electra.
 Nintendo must win: he's over done it. Nintendo crashes!

Starlight Express

CONTROL:

Winner of Heat 1. Greaseball the diesel with Electra in second place.
Greaseball and Electra have a place in the final.

VICTORY MUSIC

New Tempo ♩=90

Segue Poppa's Blues

16. Poppa's Blues

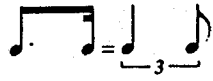

♩ = 90 *Steady Blues*

ROCKY 3:
Hey, Poppa's gonna sing!

G7 C7 G7

sim

FLAT TOP:
That stuff is so out of date!

ROCKY 2:
Cool it man, Poppa's gonna sing.

C7 G7

Rocky 1 All Poppa

Pop-pa don't sing of-ten But he do sing mean Oh the

D7 C7 G7 D7

3 3 3

freely 3 Rockies Poppa

first line of the blues is al-ways sung a se-cond time Oh Yeah? Yeah! Oh yes the

G7 C7 G7

Starlight Express

17 Rocky 3 Poppa

first line ³ of the blues Is al-ways sung a se-cond time Kind-a smooth So by the

C7 G7

21

time you get to the third line ³ You've had time to think of a rhy-me Oh there

D7 C7 G G/BC C# D7

3 3

25

ain't no ³ law that says ³ The third line has to be diff'-rent at all No there

G7 C7 G7

29

ain't no ³ law that says ³ the third line has to be diff'-rent at all No there

C7 G7

Starlight Express

33

ain't no law that says the third line has to be diff-'rent at all

D7 C7 G G/B C G# D7

3 3 3 3

3 3 3 3

37

Ne-ver bor-row no mouth or - gan Not e-ven from your best friend. No don't you

G7 C7 G7

sim

3 3 3 3

41

e-ver bor-row no mouth or - gan not e-ven from your best friend Cos you

C7 G G7 G#

3 3 3 3

45

may sur-vive the blow-ing Rall. But the suck-ing's gon-na get you in the

D7 Db7 C7

Rall. // Colla voce

Harmonica carries on till cut by Poppa

3 3 3 3

Starlight Express

47 *A Tempo (Slower)* *Rall.*

end *A Tempo (Slower)* *Rall.*

50 *Brighter* *Poppa* *Rusty*

Brighter

CUE: Rusty sits Rus - ty why you look - ing sad I got no hope Pearl de - cid - ed she's not

54 *Poppa* *Rockies* *Poppa*

ra - cing with me So take Rock - y with you Bet - ter take three May - be Flat Top would be

58 *Rusty*

good No Pop - pa no.

RUSTY:
For all the chance I've got
I might as well take Dustin!

MUSIC STOPS (CUT OFF)

Sorry Dustin, but you could
lose a few pounds, huh?

Starlight Express

60 *Colla voce* Poppa

Rus - ty you ain't got no faith (ad lib) I'm a steamer. I was a champion once. You're like the rest you're just blind.

G7 C7

62 Rusty

No, no I see good There ain't no po - wer in steam no more

G7 C7 G7 C9

64 *A Tempo* *Colla voce* Poppa Rusty

E - lec - tri - ci - ty is fas - ter now. No let me hear you say steam! Steam!

A Tempo *Colla voce*

C7 *ff* *p*

67 Poppa Rockies +Dustin Flat Top

Let me hear you all say steam! Steam! Oil! Oil! Oil! POPPA: (spoken) Oil is the work of the diesel himself. (MUSIC CUT OFF)

C7 *ff* *p*

17. Starlight Short

1

Poppa

How ma-ny times have you found tho' you were firm on the ground, still the

Cmaj7
p

Cmaj7

4

world a-round you sways, you no-tice all that you've got does not add

Fmaj7

Cmaj7

7

up to a lot and the way a-head's a maze you've used

Cmaj7

F

Starlight Express

10

ev - ery - thing in - side you so may - be it's time you tried

Em Dm Em

13

to find a brand new power to shine a - light A

F F/G Csus2 C F C/E

16

light to brigh - ten up your dar - kest hour.

poco rall.

Dm7 C/E F C/E Dm7 F/G

19

meno

Star - light Ex - press hears your dis - tress he's there all a - round,

pp C (Quaver Arps.) Dm G/C F/C Cmaj7

Starlight Express

23

Star - light Ex - press will ans - wer you yes he's wait - ing to be found.

Dm/C C/G F/G C

27

Star - light Ex - press hears your dis - tress he's there all a -

C Dm/C G/C F/C

30

round, Star - light Ex - press will ans - wer you yes

Cmaj7 Dm/C C/G

33

Faster R & R

CONTROL:
Five minutes to 2nd heat, race time minus 5 minutes,
race time minus 5 minutes

G.P.
POPPA: Rusty
RUSTY: No, not without Pearl.

ff 3 3 3 3

Starlight Express

35 *Steady Four* **Poppa**

Who'll come with me, who'll come with me? race be - hind me

marcato

mf Fm Fm Eb Db Eb

38 **Rocky 1** **Rockies** **Poppa**

Pop - pa you're mad, Pop - pa you're mad, I'm gon - na find me some -

Fm Fm Fm Eb Db Eb

40 *(spoken)* **Rocky 1** **Poppa**

bo - dy who'll go with me, Hey come on Roc - ky I can't I'm re - served I got me a ride O. K.

Bbm Eb7

42 **Flat Top**

Flat top you'll do no way, not with you, me go with a stea - mer all smel - ly and smok - ing and

Eb7 C7 Fm Fm

Starlight Express

Dustin

44

an-cient and fil-thy you've got to be jok-ing. I'll go with you, I'll go with you,

Fm Eb Db Eb

f

15 12

Poppa

Dustin

46

I may be strong son but O. K. I know, I'll be too slow.

Gm F Eb F

p

12 12

Poppa

Dustin

Rusty

48

Take too long son. Please Pop - pa take me No way it's all o - ver the

Gm F Eb F Cm

18 18

50

race is full up, and they'd blow you a - way. There is

F7

18 18

Starlight Express

51 *Colla Voce*

no place for steam on the rail-road to-day!

Colla Voce

Till ready

CONTROL:
Control, control, here is an announcement
The British train has been scrapped,
Space for a late entry, space for a late entry!

f (last time)

53 **Poppa**

p There's a light at the end of the tun - nel

mp

57 **Poppa, Rockies, Dustin**

p There's a light at the end of the tun - nel

61 **POPPA:**
Come on Dustin.

SEGUE RACE TWO

18. Race Two

Slightly Faster

Till ready

CONTROL:

Control, Control. heat two, heat two.

Race time minus one minute.

Four Times

CONTROL:

(1X)

In track one - Bobo the French TGV with Ashley the smoking car

(2X)

In track two - Turnov the Russian engine with Wrench the repair truck

(3X)

In track three - Rhurgold the German engine with Joule the dynamite truck.

(4X)

In track four- Rambling Poppa Macoy with Dustin the big hopper.

Starlight Express

8

F³ Ab³ B³ C³

12

D³

CONTROL:
 Trains to your tracks
 20 seconds
 10, 9, 8, 7, 6, 5, 4, 3, 2, 1
 Trains gone !!!!

15

♩ = 147

Dm Em Fm

19

Cm Dm Ebm Bm Am Fm

23

Bm Am Fm Bm Am Fm

CONTROL:

They set off for the second heat and Poppa's in back and struggling. He's gone the wrong way
 He's on the crossing. Look out Poppa. Leaping locomotives. Still Bobo with Turnov pressing in second.
 But Bobo wastes the russian. Bobo's out in front, but Rhurgold's truck takes Ashley out.
 That was vicious. Hey Bobo you've lost your coach.

Starlight Express

27

31

35

39

CONTROL:

That puts Rhurgoldin the lead but Turnov's not having any. It's Turnov, the russian leads. Ouch !! Poppa shows Turnov he still packs a punch. We have a big fight here. Rhurgold's taking Bobo and Poppa's taking the lead. But Dustin takes him wide letting Rhurgold through.

42

(Optional Repeat)

Starlight Express

Opt Repeat

46

Cm DmEb

50

Ebm FmF#m

54

C#m D#mEm

58

Em F#mGm

62

Dm EmFm C#mBm Gm C#mBm Gm

Till ready

CONTROL:

It's Rhurgold, Turnov, Bobo and Poppa coming out of the high level and Rhurgold stops. This time it's Turnov who gets the treatment. This is getting really mean. Bobo goes through to take the lead, Turnov breaks free to make second, Poppa's in third and he's gonna have to find something special as they turn for home. Poppa's turning on the power as they approach the tunnel. The old guy does it. Poppa wins!

Starlight Express

CONTROL:

Winner of heat 2, Poppa Macoy with Bobo in second place. Poppa and Bobo have a place in the final.

VICTORY MUSIC

67

71

75

80

Segue

19. Laughing Stock

1

Rusty (spoken) *Rit.*

Hey there Pop - pa you were great,

mf *Rit.*

Dm G/D

4

Colla voce (sung) Dustin

Pop - pa look at you, your boil - er is cold. My fault. I'm too hea - vy for an

Colla voce

Dm G C/G G

7

A Tempo

en - gine that's old, He should not be pull - ing freight.

A Tempo

A7 G7

Starlight Express

Poppa

10

Rus - ty, Rus - ty list-en to me I can't car-ry on

mp

mp

14

looks as though my rac - ing days have just come and gone.

18

Proved I could do it, showed I was once great. Can't do it now though can't man-age the weight, but

22

got me a pos-i - - tion got a plac - ing in the race. Now

p *Ab* *cresc.*

Starlight Express

26 *Poco a poco accel*

Rus - ty I can trust you take it for me go and en - ter in the race,

Poco a poco accel

cresc. A7 *f*

30 *A Tempo* Rusty (spoken) Poppa (spoken)

Get in there and win the game. No Pop - pa no, Must I kill my - self to

A Tempo *mf* Dm G/D Dm

33 Rusty *Rit.*

make you see sense. I do not be - lieve no point in pre - tence, you could - n't face that los - ing

Rit. G C/G G A7 G7

37 *Faster* Greaseball

shame. Well look - ee here they say this train could go,

Faster *f* D7

Starlight Express

41

if it can go at all it sure goes slow, Don't stop now you

D7 D7 G7

44

got-ta keep it go-ing all night. Will you be rac-ing in his

G7 D D7

48

Gang Greaseball

place? Should Do Then you can prove that steam is real-ly thro - ugh.

D7 f D7

Starlight Express

51

Don't stop Pop - pa, don't stop Rus - ty

Dustin & Rockies

Leave old Pop - pa, leave young Rus - ty.

F Ab F Ab

55

Greaseball & Gang

Don't stop Pop - pa, don't stop Rus - ty.

(Dustin & Rockies)

Leave old Pop - pa, leave young Rus - ty.

F Ab

57

Faster Tempo
Electra

Clear my track, what's all this rub - bish? this

Faster Tempo

Bbm F7/Bb Bbm

Starlight Express

61 (opt) 8^{va}-----

rus - ty junk must go, clear my track!

Bbm7 Bbm

64 **Pearl**

Clear my track, this is my train now,

Bbm F7/Bb Bbm

68 **Rusty**

this could be my dream this clear my track! "Stop! I'll take Poppas place"

Bbm

71 **Colla voce Rusty** **GB and Gang laugh** **Electra and Comps laugh**

I'm gon - na race you Grease - ball, and I'm gonna race you El - ec - tra,

mf G7 G7

Starlight Express

A Tempo

73

I'm gon - na show you just what steam can do.

G7 G7

A Tempo

Elektra, G-ball, Gang, Flat-top, Comp, Pearl

75

Rol-ling stock you'll be a Laugh- ing stock Rol-ling stock Laugh- ing stock

Bobo, Rockies, Dustin + Carriages

He has-n't got a chance! He has-n't got a

F G/F A/F B/F

Rall.

79

Rol - ling stock Laugh - ing stock Rol-ling stock Laugh - ing stock

chance! He has-n't got a chance!

Db/F Eb/F F G/F

Rall.

Starlight Express

83

Colla voce

Poppa

That's my boy, I knew you'd be - li - eve.

Rusty

Pop - pa I have to be - lieve I have no choice.

Colla voce

(Slow Spread)

E \flat 7

A \flat 9

SEGUE Starlight Express

20. Starlight Express

♩=92

1

E *mf* F#m/E B/E Emaj7 A/E *sim.*

4

Measures 4-6 of the piano accompaniment. The music continues with chords and a bass line. Dynamics include *mp*.

E F#m/E E/B

7

When your good - nights have been said and you are ly - ing in bed with the

A/B *mp* Emaj7 Emaj7

10

co - vers pulled up tight And though you count ev - ry sheep you get the

Measures 10-12 of the piano accompaniment and vocal line. The vocal line continues with the lyrics. The piano accompaniment features chords and a bass line.

Amaj7 Amaj7 A6 Emaj7

Starlight Express

13

feel - ing that sleep is going to stay a - way to - night.

Emaj7 A Amaj7 A6

16

That is when you hear it com - ing, that is when you hear the hum -

G#m7 F#m G#m7

19

ming of the Star - light Ex - press Star - light Ex - press are you

F#m7 A/B E F#m/E B/E

22

real, yes or no? Star - light Ex - press

A/E Emaj7 A

Starlight Express

25

an - swer me yes I don't want you to go. Want you to

E/B A/B E

28

take me a - way but bring me back be - fore day - light and in the time be - tween,

Emaj7 Emaj7 Amaj7

31

take me to ev - er - y - where but don't a - ban - don me there just

Amaj7 A6 Emaj7 Emaj7

34

want to say I've been... I bel - iev - e in you com - plet -

A Amaj7 A6 G#m7

Starlight Express

37

ely though I may be dream - ing sweet - ly of the

F#m7 G#m7 F#m7 A/B

40

Star-light Ex-press why must I guess are you real? yes or no

E F#m/E B/E A/E Emaj7

44

Star-light Ex-press an-swer me yes I don't want you to go

A E/B A/B E

48

F Gm/F C/F Bb/F F

Starlight Express

52

and if you're there and if you know then

sub p

56

show me which way I must go, Star-light Ex-press, Star-light Ex-press are you

f

60

real? yes or no, Star-light Ex-press please an-swer me yes I

64

don't want you to go. Star-light Ex-press, Star-light Ex-press, are you

poco rit. *Slower*

poco rit. *Slower* (with Simple Arps)

Starlight Express

68

Rall.

real? are you near? Star - light Ex - press

Rall.

Bb/F Fmaj7 Gm/F

71

Colla Voce

an - swer me yes I need you to be here. (magic cym)

Colla Voce

F/C Bb/C F

21. The Rap

♩ = 100

1

Dm9 Am11 Dm9 Am11 Dm9 Am11 Dm9 Am11

5

9

Lead to the left and Bob to the right, It's the Roc-kies in the house we're here to - night

Dm9 Am11 Dm9 Am11

Starlight Express

11

R O C K I E S Put your hands to - ge - ther you know we're the best!

Dm9 Am11 Dm9 Am11

13 Greaseball Gang Greaseball Gang

Mo - ti - va - ting Ac - cel - er - a - ting de - vas - tat - ing, dom - in - at - ing, Die - sel D D

Dm9 Am11 Dm9 Am11 Dm9 Am11

16 Comps

Dies - el! E L E C E - lec, e - lec - tri - ci - ty e - lec -

Dm9 Am11 Dm9 Am11 Dm9 Am11

19 Electra Comps

tri - ci - ty is not for free So don't mess with me So don't mess with me

Dm9 Am11 Dm9 Am11

Starlight Express

21 (Comps)

E L E C E - lec, e - lec - tri - ci - ty e - lec -

Coaches

Lo - co - mo - tion, Lo - co - mo - tion,

Dm9 Am11 Dm9 Am11

23

Electra Comp

tri - ci - ty is not for free So don't mess with me So don't mess with me

Lo - co - mo - tion, Lo - co - mo - tion,

Dm9 Am11 Dm9 Am11

25

Comps

E L E C E - lec, e - lec - tri - ci - ty e - lec -

Lo - co - mo - tion is what we need, if we're gon - na get up speed.

Dm9 Am11 Dm9 Am11

Starlight Express

27 (Comps) Electra Comps

tri - ci - ty is not for free So don't mess with me So don't mess with me!

Dm9 Am11 Dm9 Am11

29

Dm9 Am11 Dm9 Am11 Dm9 Am11

32 Rocky 1 Rocky 2+3 Rocky 1

Are you rea - dy? Rea - dy check it out, Check it out, Are you

Dm9 Am11 Dm9 Am11

34 Rocky 2+3 Rockies All Rockies

rea - dy? Rea - dy check it out. Check it out, Are you rea - dy? Rea - dy Are you

Dm9 Am11 Dm9 Am11

Starlight Express

36 **All** **Rockies**

rea - dy for the big one? Rea - dy Are you rea - dy for the big one? Star - ting an - y min - ute We're

Dm9 Am11 Dm9 Am11

38 **Rocky 13** **Rockies**
3

in it Ha! You got - ta be in it to win it! Got - ta be in the frame if you're gon - na win the game Are you

Dm9 Am11 Dm9 Am11

40 **All** **Men** **Women** **Men**

rea - dy for the big one? Rea - dy! Check it out, check it out. Can you be - lieve this? Check it

Dm9 Am11

42 **Women** **Comps** **Gang**

out, check it out. Can you be - lieve this? I make El - ec - tra the one they got - ta beat nah!

Dm9 Am11

Starlight Express

44 **Buffy/Ashley/Dinah** **Poppa** **Comps + Gang**

Dies - el's wick - ed, Yeah, Dies - el's street. What a - bout Rus - ty? You can't be ser - i - ous

Dm9 Am11 Dm9 Am11

46 **Greaseball/Electra** **Rockies** **All**

Has - n't got - ta chance ag - ainst his sup - er - i - ors Check it out (boy) Are you

Dm9 Am11 Dm9

48 **3**

rea - dy for the big one? Star - ting a - ny min - ute We're in it Got - ta be in it to win it!

Dm9 Am11 Dm9 Am11

50 **3**

Got - ta be in the frame if you're gon - na win the game Are you rea - dy for the big one? Rea - dy! Are you

Dm9 Am11 Dm9 Am11

Starlight Express

Dance Break

52

rea - dy for the big one? Rea - dy!

Dm9 Am11

55

59

All Rusty

Ho Ho Are you rea - dy for the big one? Rea - dy! If

61

Dustin

I was the win - ner of to - nights big fight Pearl would come back Yeah! that's right.

Dm9 Am11 Dm9 Am11

Starlight Express

63 Flat top Electra

Well then win it that's all you got - ta do. Hey! Grease-ball I'm talk-ing to you! Still

65 Rusty/Rockies

got that Din - ah hang - ing on a lead. A new set of wheels is what you need Check it

67 Electra/Carr/Comps Gang Rusty & Rockies Electra/Carr/Comps Gang Men

out. Are you rea - dy for the big one? Rea - dy Check it out, Are you rea - dy for the big one? Rea - dy check it

69 Women Men Women Men

out Check it out Can you be - lieve this? Check it out, Check it out Can you be lieve this? - Check it

Starlight Express

71

Women

Men

Women

out, Check it out Can you be-lieve this? Check it out, Check it out Can you be-lieve this?

73

Greaseball

Gang

Greaseball

Rusty

An - y car here, a - ny car you can see would be proud. Yeah proud To ride with me but not

75

Greaseball

Pearl, Oh no Pearl's like ev - 'ry oth - er she knows I'm a fast mov - ing moth - er, Pearl

77

Electra + Comps

knows she's a win - ner she won't risk los - ing the race with that flop - py disk Check it

Starlight Express

G.B. + Gang

79

out. Check it out can you be-lieve this check it out check it out can you be-lieve this,

81

Dinah Greaseball Electra

Grease ball stop it, shut it Din - ah all my soft - ware is des-ign - er

Dm9 Am11 Dm9 Am11

83

Greaseball Dinah All

Pearl you know that he don't cut it, Grease-ball stop it Din - ah shut it

Dm9 Am11 Dm9 Am11

85

Greaseball

Pearl come on It's time to choo-se you wan-na boil with the oil or loose with the fuse.

Dm9 Am11 Dm9

Starlight Express

87

All

Are you

90

rea - dy for the big one rea - dy Are you rea - dy for the big one start - ing a - ny min - ute we're

Dm9

Am11

92

in it! ha! got - ta be in it to win it, un - less your name's in the frame, you ain't in the game

Dm9

Am11

Dm9

Am11

94

Rea - dy for the big one Rea - dy! Check it out, check it out, can you be - lieve this? Check it

Dm9

Am11

Starlight Express

96

out, check it out, Can you be-lieve this? Are you rea-dy for the big one? Star-ting a-ny min-ute We're

Dm9 Am11

98

in it! ha! You got-ta be in it to win it, un-less your name's in the frame, you ain't in the game

3

Dm9 Am11 Dm9 Am11

100

Rea-dy for the big one HA! HA! Rea-dy for the big one Rea-dy

(breathy)

22. U.N.C.O.U.P.L.E.D.

crotchet.eps

$\text{♩} = 142$

Greaseball

1

So wad - dya say then Pearl, you wan - na try a whirl hear me

ff *f* *C*

4

Pearl

Knock, knock. Pearl. Pearl - ease can I go with you.

knock - ing. Who's there? Pearl who? Hear me

C *3*

Starlight Express

8

(Pearl)

I hear you, you're knock - ing, it's shock - ing.

(Greaseball)

Dinah

knock - ing. I hope you're sa - tis-fied with

C G

11

(Dinah)

what you've done. You could have had a choice and took my on - ly one.

F G F

14

Pearl

Come on Di - nah, it's on - ly fun so quit cry - ing, quit cry -

G F C

Starlight Express

Piu mosso

Electra

17

ing. No - one pulls the plug on me. Don't

Greaseball

I'm pump - ing iron

Piu mosso

Sfx

21

play with E - lec - tri - ci - ty. You'll both re - gret this, when we race the

ELECTRA

Suddenly I feel polluted

GREASEBALL

I'm pumping iron

25

sparks will fly, the sparks will fly, will fly. Hey!

Starlight Express

28 *Colla voce* Buffy
Come on girl, why you cry-ing. Don't cry tell me why.

Ashley Dinah
Di-nah what's wrong You ain't got no rea-son I've

Colla voce

Fm Bbm Eb Ab

30 (Dinah)
been gee it's aw-ful, I know it's ab-surd I've been no! I can't say it I can't say the word.

Bbm C7(b9) Fm Bb

32 $\text{♩} = 121$ Country and western style Dinah
I've been

$\text{♩} = 121$ Country and western style

Bb Eb Bb F

Starlight Express

36

U. N. C. O. U. P. L. E. D. I can't

Eb F7 Bb Eb/Bb Bb

40

bring my - self to say it. No sir - ee. I'm a

Eb F7 Gm Cm Gm

44

car - riage with no mar-riage I'm a van with - out a man, I've been

Eb F7 Bb Bb7 Eb

48

U. N. C. O. U. P. L. E. D. Was I cor -

Bb/F F7 Bb Eb Bb

Starlight Express

52

ro - ded? or o - ver load - ed may - be I

F7 F7 Bb Bb

56

shamed him. Who would have blamed him if he

F7 F7sus4 Bb Bb

60

thought me se - cond class, went in search of chrome and brass,

Eb Eb Bb Ebm

64

went to find some o - ther fool like me. Now I'm just

Bb F7 Bb Eb Bb

Starlight Express

68

U. N. C. O. U. P. L. E. D. I can't

Booth (1 girl)

Chords: Eb, F7, Bb, Eb, Bb

72

seem to stop C. R. Y. I. N. G. Peo - ple

Chords: Eb, F7, Gm, Cm, Gm

76

look at me and think "There she goes the miss - ing link" She's been

Chords: Eb, F, Bb, Bb7, Eb

Starlight Express

80

U. N. C. O. U. P. L. E. D. And I'm just

Bb/F F7 Bb Eb Bb

84

(Dinah)

U. N. C. O. U. P. L. E. D. But I'll

Booth (1 girl)

Girl 2 Ooh

Boy 1/2

Boy 3 Ooh

Eb F7 Bb Eb Bb

88

get my R. E. V. E. N. G. E. He'll come

(Girls a2)

Ooh

Eb F Gm Cm Gm

Starlight Express

Rall. -----

92

92
crawl - ing back one day then I'll turn to him and say go a -

Ooh

Rall.-----

92
Eb F Bb Bb7 Eb

A Tempo

Rit

96

96
way, you B. A. S. T. A. R. D.

A Tempo Rit

A Tempo Rit

96
Bb/F F7 Bb Eb Bb

23. Coaches Rolling Stock

Colla voce

Buffy

1

Now lis-ten su-gar if you want him back. You'll ne-ver get him if you don't at-tack.

"3" "2,3"

A7 G7 G#7 A7

5

You got to make it so that he can't guess. When you are say-ing no but mean-ing yes.

"3" "3"

Bb7 Bb7

9

Ashley

A Tempo ♩ = 127

Slow down you got-ta keep him wait-ing all night.

Eb7 On Cue Bluesy fill Eb7 Bb7

Starlight Express

Ashley & Buffy

13

Deep down in-side you know that you are the best. So come on ba-by put it to the test.

Bb7

17

Don't stop now you got-ta keep it go-ing all night.

Eb7 Bb7

21

Rol-ling stock, rol-ling stock, so let him look a-round and find you gone.

Db Fb (E) Bb

25

Rol-ling stock, rol-ling stock. How long you think he's gon-na car-ry on? —

Ashley (Ossia)

Db Fb (E) Bb

Starlight Express

29 Ashley & Buffy

Come on and heat it up the way you do. No one can keep it go-ing lon-ger than you

Dinah

The way I do

Bb7

33

Don't stop now you got-ta keep it go-ing all night.

Eb7 Bb7

37 Dinah/Ashley/Buffy Ashley & Buffy

Rol-ling stock, rol-ling stock, so get the mo-tion in your wheels and say

Db Fb (E) Bb7

Starlight Express

41 Dinah/Ashley/Buffy (Ossia)

Rol - ling stock, rol - ling stock, Dinah
From here on in it's in - de - pen - dence day yeah.

Db Fb (E) Bb Bb Bb/D Eb Eb/F

45 Ashley & Buffy

Rol - ling stock, rol - ling stock, rol - ling stock, Dinah
I won't stop

Db Fb(E)/Db Db

48 Ashley & Buffy

rol - ling stock, rol - ling stock, rol - ling stock, Dinah
I won't stop I won't stop

Fb(E)/Db Db Fb(E)/Db

Starlight Express

Ashley & Buffy

51

rol - ling stock, rol - ling stock. Rol - ling stock

Dinah

I won't stop

Db Fb(E)/Db E G/E

(Ashley & Buffy)

54

Till you see him slow - ing and ev - 'ry - thing will

(Dinah)

And ev - 'ry - thing will

(Ashley & Buffy)

57

be Ashley Buffy keep it keep it keep it keep it go - ing all night

(Dinah)

be all right

A7 Db

24. Dinah You're Honoured

1

Introduction for the piano, consisting of two staves (treble and bass clef) in a 7/8 time signature. The melody is in the right hand, and the bass line is in the left hand.

4

Purse Dinah DINAH: (spoken) OK, I'll race with him, but if Greaseball

Di - nah you're ho-noured E - lec-tra has cho - sen Yeah O-kay

Em C D Em Em C D Em

8

changes his mind. Ashley Buffy

So who do we go with? You and the French train make a great team.

Em C D Em Em C D Em

12

Ashley

You take Rus - ty use a head of steam.

Starlight Express

Faster ("Crazy" Tempo)

15

Buffy **Rusty**

Cra - zy I'm stuck with a slow one it's cra - zy Hey! It's me or it's no - one I'm

G Em

19

Rusty + Buffy

cra - zy go - in cra - zy go - in cra - zy go - in cra - zy

F C/E F C/E

Segue as one

25. Race Three

Till ready

CONTROL:

This is control, this is control. And now for the race that keeps going day and night.
The final of the transamerican trial for the championship of the world.

Four Times

CONTROL:

(1X)

In track one - Greaseball the diesel with Pearl the observation car.

(2X)

In track two - Electra the engine of the future with Dinah the dining car.

(3X)

In track three - Bobo the French TGV with Ashley the smoking car.

(4X)

In track four - Rusty the steamer with Buffy the buffet car.

Starlight Express

RUSTY: Let's hear it for steam, let's hear it for steam!

CONTROL:
Trains to your
tracks 20 seconds
10, 9, 8, 7, 6,
5, 4, 3, 2, 1
Trains gone !!!!

CONTROL:

And here's a surprise, look at that Rusty go. He passes Bobo. He's got a great head of steam and he's mad to show the big boys. He's chasing Electra, he's chasing Greaseball. They don't like that one bit. What's the champion gonna do about it?

$\text{♩} = 147$ On Cue Segue bar 27

CONTROL: (After stop)

Oh no - oh my God. Race cancelled, race cancelled
Who did that? Somebody did something. I didn't do anything.
Race cancelled. Re-run in 15 minutes. Re-run in 15 minutes

26. Terrorising Rusty

Greaseball

1

Rus - ty did it he caused the wreck.

ff

Electra

5

Rus - ty did it, he caused the wreck.

Gang + Flat Top

He did it, Rus - ty did it.

Starlight Express

9

Greaseball

Shut it, I did it he was good, he was fast,

He did it, Rus - ty did it.

mf

13

Greaseball

things looked bad he could've got past.

Rusty

They say.

Gang + Flat Top

What do they say?

Starlight Express

17

Greaseball

What did I say? The

Rusty

You said. You told the mar-shall I drove in - to you.

21

Greaseball

mar-shall's im - par - tial it has to be true. Make sure it don't hap-pen a - gain.

25

Greaseball

I'm sure I don't need to ex-plain.

Gang + Flat Top

Hey kid look what you did, you made the

G/E D/E

Starlight Express

28

Nintendo

P of W

Pull out of the race.

And

Flat top

Put a smile on his face.

Gang + Flat Top

boss un - hap - py, so we're un - hap - py.

30

P of W

make us hap - py.

Rusty

I'm gon - na race in the fi - nal.

Gang

Gang + Flat Top

And make it snap - py.

Now that's un - grate - ful, we

Starlight Express

33 **Gang + Flat Top**

try to be nice, we give him ad-vice. It's real-ly hate-ful. No gra-ti-tude, a bad at-ti-tude.

B7 B7

36 **P of W**

Pass the span-ners.

Turnov

Let's teach him some man-ners.

Gang + Flat Top

He got no class.

Gang + Flat Top

Let's kick some ass, kick some ass!

Bb7 B7 B7

39 **Slower**

ff

43 **Rall.**

Rall.

Starlight Express

CUE: Rusty's head is smashed on the bridge

Three Times
PEARL: Rusty

Greaseball

46

Looks like Ru - sty had a small ac - ci - dent,

Fm *f* C7/F Fm

49

Greaseball

right. He took me on and he lost the

Pearl
You did this.

Gang + Flat Top
Right.

Fm Fm Eb Ab Ab(sus)

53

Greaseball

fight. You're in it as well. They'll on - ly sus - pend you if

Pearl
I'll go tell the mar - shalls.

Ab Bbm C7 Ab

Starlight Express

57

Greaseball

you e-ver tell.

Pearl

This was - n't how I wan - ted it, this was - n't what I saw. Each

Dbmaj7 Gb

Rall.

62

time I try it seems that I get sad - der but no wi - ser than be - fore.

Gb G7 G7

Segue as one

27. Right Place at the Right Time

Freely (harmonica)

FLAT TOP:
Are you all right,
Rusty?

mp

8 $\text{♩} = 121$ *A Tempo*

Rocky 1

Hey

ad lib

F#m F#m B Em (Drums + Reb Pno)

12 **Rocky 2** **Rocky 3** **Rusty**

look who's pay-ing us a vis-it. It's the champ it is-n't is it? Shut it! I was cheat-ed

Em

Starlight Express

Rocky 1

15

No point in com-plain-ing Rust - y say - ing that the sys-tem's mean. They

Em Em Em

18

keep us down by fight-ing dir - ty you won't win if you fight back clean Once may-be you play a hunch

Em Em Em

21

make it with a luc-ky punch At the right time. In the right place rest of the time look out for your face.

Em Em Em

All 3 Rockies

24

They won't give you the chance a - gain, just sit quiet at the back of the train.

Em Em

Starlight Express

♩=138 *Faster*

26

f F#m F#m B Em A/G Em7

30

F#m F#m B Em A/G Em7

34 **Rockies**

If I'd had the chan-ces, if I'd had the brakes, could have been a win-ner, I had what it takes, but I

F#m Em Dm Cm F#m Em Dm Cm

38

was -n't in the right place at the right time.

f F#m F#m B Em A/G Em7

Starlight Express

42

Did - n't have the rhy - thm, did - n't have the rhyme. I

F#m F#m B Em A/G Em7

46

was - n't in the right place at the right time. Could - ve

f F#m F#m B Em

50

been a con - ten - der, could - ve been a star, nev - er reached the fi - nal did - n't get that far 'cause I

F#m Em Dm Cm F#m Em Dm Cm

54

was - n't in the right place at the right time.

F#m F#m B Em A/G Em7

Starlight Express

58

Did - n't have the rhy - thm, did - n't have the rhyme. I

F#m F#m B Em A/G Em7

62

was - n't in the right place at the right time.

F#m F#m B Em A/G Em7

66 Keyboard Solo ad-lib

F#m Em7 Dm7 Cm7 F#m Em7 Dm7 Cm7

70

F#m Em Dm7 Cm7 F#m Em Dm7 Cm7

74 *Faster* ♩=140

F#m F#m B Em A/G Em7

Starlight Express

78

F#m F#m B Em A/G Em7

82

F#m F#m B Em F#m7/E Em F#m7/E Em7 A/E A/G Em7

86

F#m F#m B Em

90

An - y - time they seem to o - pen up the door slam it in your face and knock you to the floor,

G#m F#m Em Dm

94

'tis - n't on - ly me son 'tis - nt on - ly you All of us are los - ers

G#m F#m Em Dm G#m F#m

Starlight Express

97

all of us are through, 'cause I

Em mp Dm

100

was-n't in the right place at the right time.

G#m G#m C# F#m F#m

104

Did-n't have the rhy-thm, did-n't have the rhyme. I

G#m G#m C# F#m B A

108

was-n't in the right place was-n't in the right place was-n't in the right place

G#m G#m

Starlight Express

111

at the right time.

(Drums + Reh Pno)

G#m C# F#

Segue

"3, 4"
Playout

ROCKY 1:
Face it Rusty, you're out of it.

114

F#m F#m B E (Drums)

119

FADE as ROCKIES exit
Dead Segue into
"Rusty Alone" after ROCKY 1 cue.

28. Rusty Alone

1 *Freely* *A Tempo (Slowly)*

p (Harmonica) *mp*

6

Guess they're right, they cheat - ed me, when I tried fighting fair.

10

I com - plained they treat - ed me as if I was not there, they

14 *poco a poco rit*

left me with noth - ing not ev - en doubt, no - one to help me I'm down and I'm out

Dm *E* *C*

Short pause then Segue

29. Starlight Sequence

Not too slow

1

mp

5

RUSTY: (whispered)
Starlight Express

9

mf

13

Starlight Express

RUSTY: (shouted)
Starlight Express

16

ff

E F#m B/E A/E E F#m/E

21

Molto rall.

E/B *sub. mf* *cresc*

25

Poppa *A Tempo*

On - ly you have the power with - in you.

A Tempo

E B/E A/E B/E E B/E

29

Just be-lieve in your-self, the sea will part be - fore you, stop the rain and turn the tide.

A/E A/B B G#m7 C#m7 F#m7 A/B E G#m7

Starlight Express

33

If on - ly you use the power with - in you, need-n't beg the world to

sim.

A A/B E B/E A/E B/E E B/E A/E A/B

B

38

turn a-round and help you. If you draw on what you have with-in you some-where deep in-side.

G#m7... C#m A/B E/B A/B G#m/B A/B A/B

41

Rusty

Star-light Ex-press Star-light Ex-press are you real yes or no.

E F#m/E B/E A/E E

Starlight Express

45 Rusty

Star-light Ex-press, Ans-wer me yes I don't want you to go.

Poppa

Ru - sty you're blind.

p

F#m/E E/B A/B E

49 Poppa

Look in your mind, I'm there no-thing's new. The Star-light Ex-press is

F#m/E

B/E A/E E F#m/E

53

no more or less than you. Ru - sty I am you I'm you and on - ly

poco rit

poco rit

E/B A/B E/B A/B G#m/B A E/G# F#m7 A/B

sfp

Starlight Express

meno mosso

Rusty

58

I am the Star-light, I can a-chieve

Poppa

you have the power with - in you. Just be-lieve in your-self the

meno mosso

E G#m A B E G#m A B

62

Rusty

a-ny-thing. All the things I did-n't be - lieve.

Poppa

sea will part be - fore you, stop the rain and turn the tide. If on - ly

G#m7 C#m7 F#m7 A/B E G#m7 A A/B

Starlight Express

66 Rusty
I am the Star-light. I can see it through night in beg the world to

Poppa
you used the power with - in you. Now it beg the world to

E G#m A B E G#m A B

70 Rusty *Molto rall.*
turn a-round and help you if you draw on what is deep in

Poppa
turn a-round and help you if you draw on what is deep in

G#m C#m *sub mp cresc* A E/G# F#m E/G# A 37

75 Rusty
side

Poppa
side.

A Tempo
ff E F#m/E B/E A/E E mf F#m/E

Starlight Express

RUSTY:
I won't let you down

CUE: Dustin coughs

80

Rall.

E/B A/B p E

83

Moderato

RUSTY: Poppa Rockies Dustin

F Ab C7 F/A Bb Db7

87

Dustin

Hel-lo Ru-sty 'scuse my cough. It's Du-sty round here, must have just dropped off.

F Dm Gm Bb/C F Bb7 F

91

Rusty

Dus - tin I have seen the Star - light, I know now what I have to

mf Bbm Bbm Ebm7 Ab9

Starlight Express

94

do.

Dustin

I know what you mean, my eyes were shut, but

Dmaj7 *Ebm7* *Bbm*

97

Colla Voce *A Tempo*

Rusty

So come with me.

Dustin

I saw it too. I did Ru-sty tru - ly. Of

Colla Voce *A Tempo*

"3"

B *C7b10* *F*

100

Dustin

course I will, you'll find me pret-ty quick down - hill. But

Ab *C7* *F/A* *Bb* *Db7*

Starlight Express

103

Rusty

poco rit

Dead Segue

Dus - tin you must trust in me.

where are we go - ing?

poco rit

Dead Segue

F Dm F/C Ab7 C7 F

107

Faster Tempo

111

Dinah

I'm fed

Starlight Express

115 Dinah

up with all this ra - cing. This e - lec - tric thing I'm cha - sing does - n't

Em F#m/E Em F#m/E

have that cer - tain some - thing that a girl ex - pects to hear. He ne - ver

Em F#m/F G G6/A

whi - stles at me, it's da - ma - ging my sta - tus. I don't think he can

D D D/C# Bm Bm Bm/A Bm/G Bm/F#

Starlight Express

127

Dinah

whi-stle at me, he lacks the ap-pa-ra-tus. Why d'you ne-ver

Em G/A A G/B A/C#

131

whi-stle at me, be-gin-ning to sus-pect you. I need some-one to

D D D/C# Bm Bm Bm/ABm/GBm/F#

135

whi-stle at me, I'm gon-na dis-con-nect you.

Em G/A A7

138

Electra

Who cares who cares Di-ning cars can make you wait for e - ver.

142

Hey Buf-fet, make my day make it fast and make it now or ne - ver.

Slower
Buffy

146

E - lec - tri - ci - ty gives me a charge.

Slower
Till Ready

149

ff

CONTROL:

Control! Control! Re-run of
 championship on downhill course.
 Re-run of championship
 In track one - Greaseball and Pearl
 In track two - Bobo and Ashley
 In track three - Electra and.....
 carriage change, carriage change.
 Electra and Buffy!

Starlight Express

150 Greaseball

Lo - co - mo - tion, lo - co - mo - tion, lo - co - mo - tion, lo - co - mo - tion,

Pearl

Why do I have to lie?

Bobo

Le

Steady 4

154 Greaseball

lo - co - mo - tion, lo - co - mo - tion,

Pearl

Why do I have to lie?

Bobo

jour de gloire est ar - ri - vé,

Ashley

Gon - na be hot, hot - ter than hot.

Bb

Starlight Express

156

(Greaseball)

lo - co - mo - tion. I'll be vic - to - ri - ous, I'm gon - na win.

(Pearl)

I'll be vic - to - ri - ous, I'm gon - na win.

Bobo & Ashley

I'll be vic - to - ri - ous, I'm gon - na win.

Electra

Buffy

Electra & Buffy

I'm go - nna win. I'll help you win. I'll be vic - to - ri - ous, I'm gon - na win.

F

158

Rusty

Earth, wa - ter, air, fire.

F G/F Fmaj7 G/F

Starlight Express

162 (Rusty)

See the steam rise higher.

G/F Fmaj7 G/F Fmaj7

166

Earth, wa-ter,

Dustin
Ag-gre-gates are real-ly great.

Greaseball
Lo-co-mo-tion, lo-co-mo-tion,

Pearl
Why should I have to lie?

Bobo
Jour de gloire est ar-ri-ve. Le

Ashley
Gon-na be hot, hot-ter than hot.

Electra Buffy
I'm go-nna win. I'll help you win.

G/F

Starlight Express

168 Rusty Control: Hey Marshalls

air, fire. See the
Dustin
Ag - gre-gates ne - ver com - plain. Hump - ing loads of rub - ble at the
Greaseball
lo - co - mo - tion, lo - co - mo - tion, lo - co - mo - tion,
Pearl
Why should I have to lie?
Bobo
jour de gloire est ar - ri - vé. Le Jour de gloire est ar - ri - vé.
Ashley
Gon-na be hot, hot-ter than hot.
Electra Buffy Electra Buffy
I'm go-nna win. I'll help you win. I'm go-nna win. I'll help you win.
Am/F G/F G/F

Starlight Express

Control: Go sort out Rusty

171

Rusty

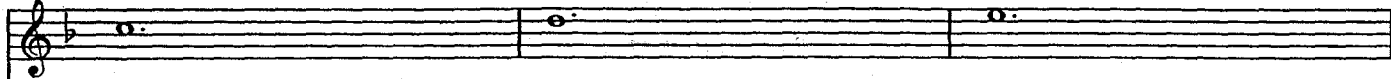

steam rise higher.

Dustin

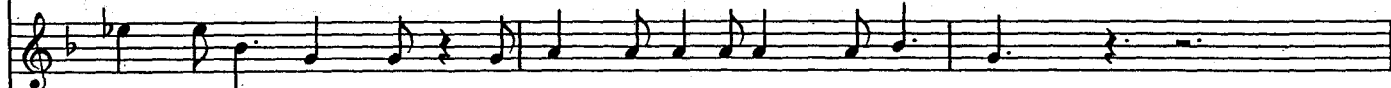

dou - ble, no - trou - ble. It's great to be an ag - gre - gate train.

Greaseball

lo - co - mo - tion, Lo - co - mo - tion, lo - co - mo - tion,

Bobo

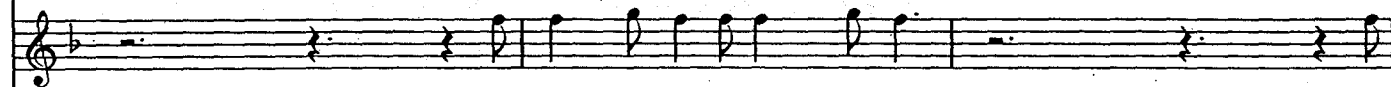

Le jour de gloire est ar - ri - vé. Le

Ashley

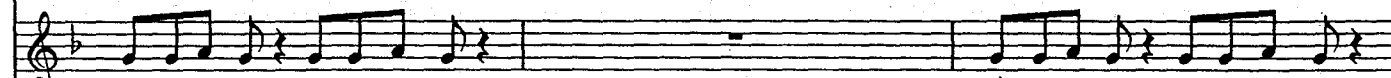

Gon - na be hot, hot - ter than hot. Gon - na be hot, hot - ter than hot.

Electra

Buffy

I'm go - nna win. I'll help you win.

Cm/F

G/F

Em/F

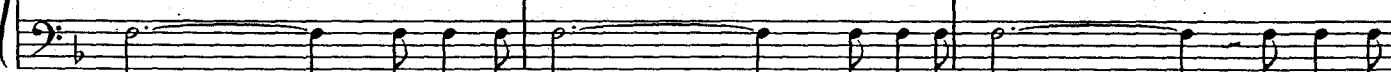

Starlight Express

174 Rusty
Earth, wa-ter, air,

Dustin
Ag - gre-gates are real - ly great. Ag - gre-gates ne - ver com -

Greaseball
lo - co - mo - tion, lo - co - mo - tion, lo - co - mo - tion.

Pearl
Why should I have to lie? Why should I.

Bobo
jour degloireest ar - ri - vé. Le jour de gloire est ar - ri - vé.

Ashley
Gon-na be hot, hot-ter than hot. Gon-na be hot, hot-ter than hot.

Electra Buffy
I'm go-nna win. I'll help you win. I'm go-nna win. I'll help you win.

Bb/F Bb/F Bb/F

Starlight Express

177

fire.

plain.

ALL: Girls and Men (except racers)

Ru-sty's gon-na race, Ru-sty's gon-na race, Ru-sty's gon-na race in the fi-nal.

Slower

Starlight Express

179

Rusty

See the steam

Electra + Pearl

I'll be vic-to-ri-ous, I'm gon-na win, gon-na win.

Greaseball

Dustin

I'll be vic-to-ri-ous, I'm gon-na win, gon-na

CHORUS: Ladies

Who'll be vic-to-ri-ous, who's gon-na win, gon-na win.

CHORUS: Men

Who's gon-na win, who's gon-na win. Who'll be vic-to-ri-ous, who's gon-na win, gon-na

F

F

Starlight Express

181

Rusty

rise higher,

Electra + Pearl

I'll be vic-tor-ious, I'll be vic-tor-ious, Win gon-na win, gon-na

Greaseball

Dustin

win, gon-na win, gon-na win, be vic-to-ri-ous, I'll be vic-to-ri-ous,

Ladies

Who'll be vic-to-ri-ous, who'll be vic-to-ri-ous, win, gon-na win, gon-na

Men

win, gon-na win, gon-na win, be vic-to-ri-ous, who'll be vic-to-ri-ous,

F F

Starlight Express

183 **Rusty** 184

higher, See the

Electra + Pearl
win, be vic - to - ri - ous, I'll be vic - to - ri - ous, I'll be vic - to - ri - ous, I'm gon - na win, gon - na

Greaseball
win, I'll be vic - to - ri - ous, I'll be vic - to - ri - ous.

Dustin
win, I'll be vic - to - ri - ous, I'll be vic - to - ri - ous.

Ladies
win, be vic - to - ri - ous, who'll be vic - to - ri - ous, Who'll be vic - to - ri - ous, who's gon - na win, gon - na

Men
win, who'll be vic - to - ri - ous, Who's gon - na win, who's gon - na win.

F/Eb **F/Eb**

Starlight Express

185

Rusty

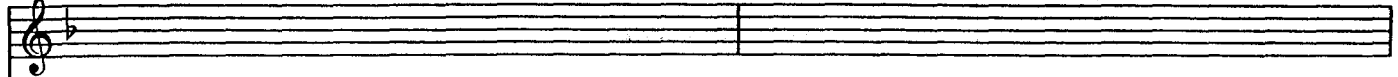

steam

rise

Electra + Pearl

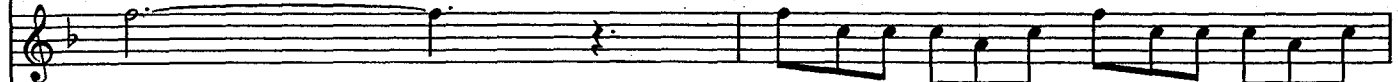

win.

I'll be vic - to - ri - ous, I'll be vic - to - ri - ous,

Greaseball

Dustin

I'll be vic - to - ri - ous, I'm gon - na win, gon - na win, gon - na win, gon - na

Ladies

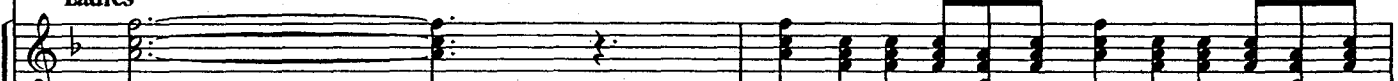

win.

Who'll be vic - to - ri - ous, who'll be vic - to - ri - ous,

Men

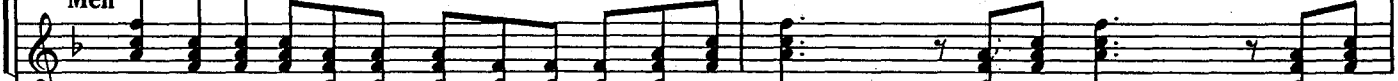

Who'll be vic - to - ri - ous, who's gon - na win, gon - na win, gon - na win, gon - na

F/C#

F/G#

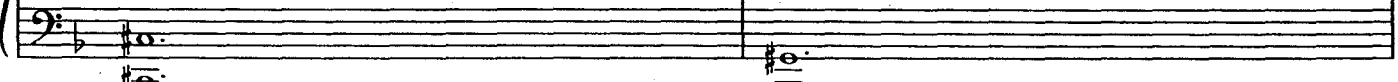

Starlight Express

187

Rusty

higher,

higher,

Electra + Pearl

Win gon - na win, gon - na win, be vic - to - ri - ous, I'll be vic - to - ri - ous,

Greaseball

Dustin win, be vic - to - ri - ous, I'll be vic - to - ri - ous, win, I'll be vic - to - ri - ous, I'll be vic -

Ladies

win, gon - na win, gon - na win, be vic - to - ri - ous, who'll be vic - to - ri - ous,

Men

win, be vic - to - ri - ous, who'll be vic - to - ri - ous, win, who'll be vic - to - ri - ous, Who'll be vic -

F/F#

F

Starlight Express

Rit
Rusty

Faster

189

higher.

Electra + Pearl

I'll be vic-to-ri-ous, I'm gon-na win.

Greaseball

Dustin to - ri-ous, o - ri-ous, I'm gon-na win.

Ladies

who'll be vic-to-ri-ous, who's gon-na win.

Men

to - ri-ous,-to - ri-ous, who's gon-na win.

Rit

Faster

Dead Segue

30. Race Four

CONTROL:

This is control, this is control. 20 seconds to race time.

10, 9, 8, 7, 6, 5, 4, 3, 2, 1. Trains gone!

Till ready

CONTROL:

As they head for this downhill re-run of the final It's Electra out front and Rusty way back and right away the champion takes it. It's Greaseball, Electra, Bobo and Rusty as they come down from the high level with Rusty nowhere. And Electra passes the champion. Bobo passes the champion

Starlight Express

Something's holding the champion back. it's Pearl. Looks like she ain't paying attention and the champion doesn't like that one bit.

Oh no! He's uncoupled Pearl. We have a runaway. Pearl's heading for the edge and Rusty saves her. That was courageous.

14

G7 (*Gtr solo*) C7 G7

18

D7 C7 G7

22

G7 C7 G7 D7

27

C7 C7

Starlight Express

The Champion's racing solo. That's not allowed. The rules say he's got thirty seconds to find a coach. He wants Ashley but Bobo's not letting go. Not for long. Greaseball takes Ashley and Bobo's out of it.

32

Dm Em Fm

36

Cm Dm Ebm

39 41

Bm Am Fm Bm Am Fm

Back at the high level now with Electra leading and the Champion in second and Rusty and Dustin still the back marker. It looks like Rusty's bid has failed. Can anyone take the electric superstar? Can the Champion come back? It has been between these two as they come to the bridge for the last time.

44

Dm A7 Dm Gm

48

Dm7 G7 Dm G/D

Starlight Express

52

Dm A7 Dm Gm

56

One bar cue to victory music

Dm7 G7 Dm Em Fm

60

Cm Dm Ebm

64

BmAm Fm BmAm Fm

It's Electra and the Champion disputing the lead. The Champ comes through and Rusty comes through. Electra zaps Rusty. He's missed. Electra zaps the Champion. They're out of control.

Starlight Express

Rusty is the champion. against All the odds, Rusty is the champion. Rusty for lap of honour.

68 **VICTORY MUSIC**

ff D Em/D A/D F#m G/D D

72 **Rusty Accell.**

I must find Pearl I .

Em/D D/A *mp* G/A

75 **cresc Rall.**

must find Pearl I must find Pearl I must find Pearl

G/A F#m/A G/A

Segue as one

31. One Rock 'n' Roll Too Many

1 *Lazy (Swing)* ♩=100

1

4/4

p

1a

5 *Electra + Greaseball*

5

One Rock 'n' roll — too ma — ny one nights sleep too few.

Electra + Greaseball

4/4

Electra + Greaseball

Starlight Express

9 Greaseball

Too much ring - ing that bell — takes its toll out — of you. The

Chords: Eb, F7, Bb7

3

13 Electra Greaseball

sound's too loud — The light's too bright — My chains are too hea - vy and my

Chords: Eb, Eb/Db, Ab/C

3

16 Electra + Greaseball

pants are too tight. One Rock 'n' ro - ll too ma - ny takes its

Chords: Eb7(b9), Eb/Bb

3

19

toll — out of you. —

Chords: Fm7(b9) (small bend), Eb

Starlight Express

22

Slightly Faster

Electra + Greaseball

25

One Rock 'n' roll — too ma - ny one more fare - well show.

28

C' - mon clap - a your hands, — are you

31

Electra

hav - ing a good — time? — No! My rave's, been raid - ed My

Starlight Express

34 **Greaseball** **Electra**

hip has hopped — My mo - jo ain't work - ing and my pill — just popped —

Chords: Eb/Db, Ab/C, B7

(Sax)

3 3 3

37 **Electra + Greaseball**

One Rock 'n' roll — too ma - ny takes it's toll —

Chords: Eb, Fm7(b9)

3 3

41 **Faster**

out of you.

Chords: Fm7(b9), Bb11, Eb, B7

3 3 3 3

ff

44 **Electra + Greaseball** **Electra**

One Rock 'n' roll — too ma - ny — I can't hear no more,

Greaseball

Chords: E, A

3 3 3

Starlight Express

Greaseball

Electra

47

whad - da ya say? — I can't hear no - thing,

Greaseball

Electra

Greaseball

50

whad - da ya say? — I can't hear no - thing — I can't hear no - thing, —

53

Electra

Greaseball

Electra

+ Greaseball

whad - da ya say? — I said I can't hear no - thing, whad - da ya say? — I said

Electra + Greaseball

sub p

56

one Rock 'n' roll — too ma - ny takes its toll, —

Starlight Express

60

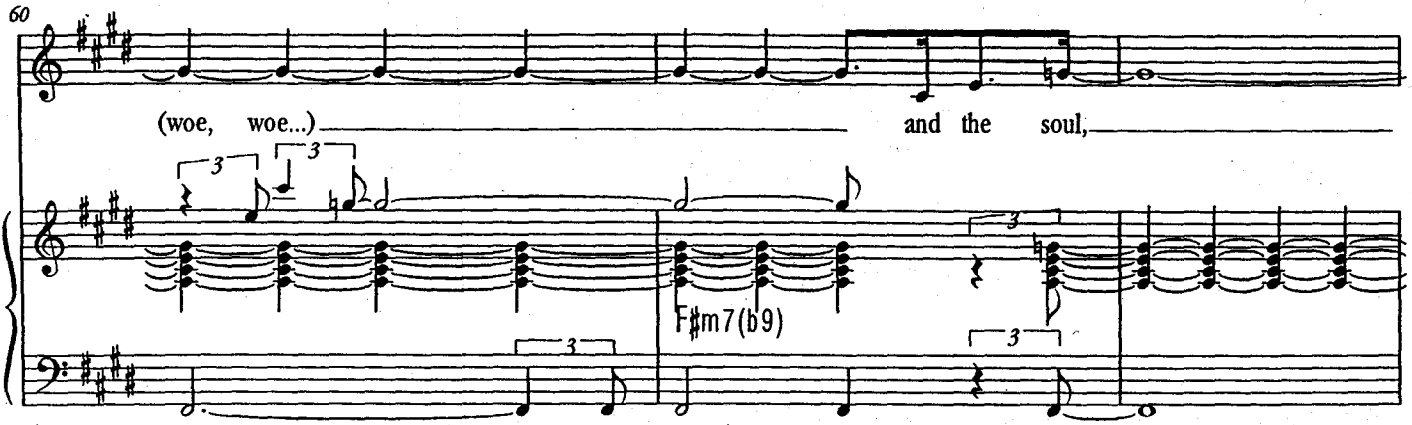

(woe, woe...) and the soul,

F#m7(b9)

63

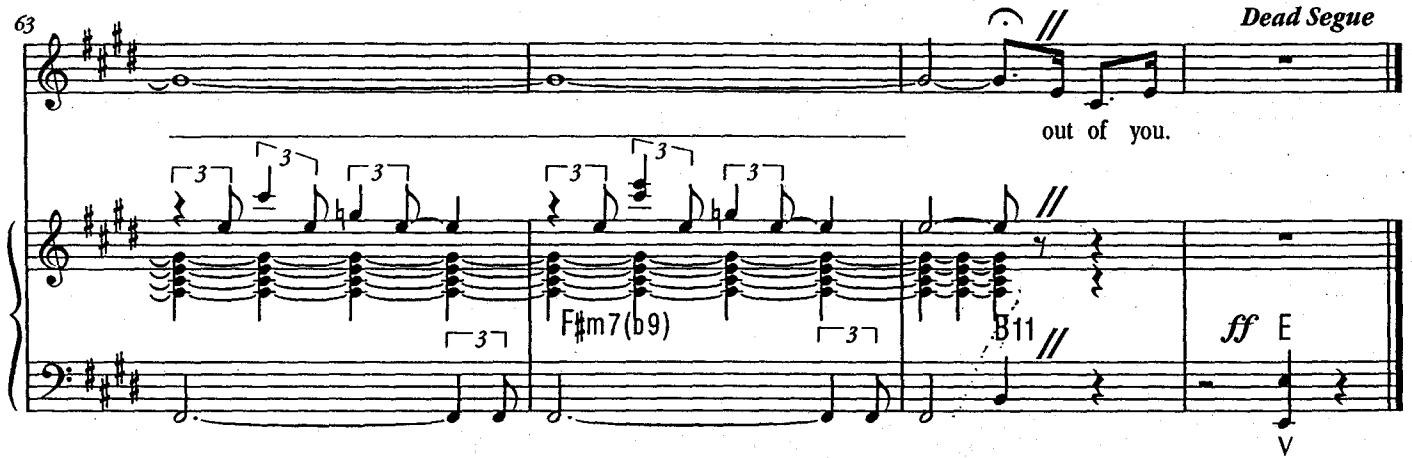

Dead Segue

out of you.

F#m7(b9)

B11

ff E

V

32. After Rock 'n' Roll

Till Ready

1

CONTROL:

Control, Control. Rusty to return immediately. Rusty to return immediately or lap of Honour will be cancelled. Lap of Honour will be cancelled.

2

Colla Voce *Tempo*

Poppa All Dustin Poppa

Where's Rus - ty gone? Where's Rus - ty gone? Look - ing for Pearl, What

Colla Voce *Tempo*

f F "3" Ab F

5

All *mp* *f* Poppa

happen - ed to Pearl? What happen - ed to Pearl? What happen - ed to Pearl? You'll

Ab Ab Ab

8

Colla Voce *Segue*

show us if it takes you all night.

Colla Voce *Segue*

Bb D

33. Next Time You Fall In Love

♩=88

1

f B G#m + 8vb

5 Pearl

C#m7 E/F# F# I (+8vb)

9 Pearl

guess I'm not too good at keep-ing love a-live for long, I think I've found the an-swars but the

mf B G#m C#m

12 Pearl

an-swer's al-ways wrong. My first love was my true love and it should have been my last, the

E/F# B G#m

Starlight Express

Pearl
15

on - ly time I'm hap - py's when I'm dream - ing in the past. Next time you fall in love

C#m7 F#7 B *mf*

Pearl
18

It bet - ter be with me, the way it used to be, back then,

D#7 G#m B7

Pearl
21

was when we touched the Star - light. Some -

E F#7 E7 B

Pearl
25

times you turn a - way from what your heart tells you is right, and so you set - tle for what - ev - er

B G#m C#m

Starlight Express

Pearl
28

gets you through the night, the flame you thought was dead may sud - den - ly be - gin to burn and

Chords: F#m, B, G#m

Pearl
31

bro - ken hearts can be re - paired that's some - thing that you learn. Next time you fall in love

Chords: C#m7, F#7, B

Pearl
34

It bet - ter be with me, the way it used to be back then,

Chords: D#7, G#m, B7

Pearl
37

was when we touched the Star light

Chords: E, F#7, E7, B

Starlight Express

Rusty 41 Rusty

I've

D Bm Em G/A A7

Rusty 45

re - lived ev - ery mom - ent that I ev - er shared with you, what fools we were to end a dream that

D Bm Em7

Rusty 48

looked like com - ing true. Next time you fall in love It bet - ter

Em7 A7 D mf F#7

Rusty 51

be with me, the way it used to be back then was when

Bm D7 G

Starlight Express

Pearl
54

Pearl: Next time you

Rusty: we touched the Star - light. Next time you

Piano: A7, G7, D

Pearl
57

Pearl: fall in love it bet - ter be with me, the way it

Rusty: fall in love It bet - ter be with me, the way it

Piano: D, F#7, Bm

Pearl
60

Pearl: used to be back then was when we touched the

Rusty: used to be, back then, was when we touched the

Piano: D7, G, A7

Starlight Express

63 Pearl
Star - light. I guess I'm not too good at keep - ing

Rusty
Star - light I guess I'm not too good at keep - ing

G7 D *f* E

66 Pearl
love a - live for long, I think I've found the an - swers but the an - swer's al - ways wrong My

Rusty
love a - live for long. I think I've found the ans - wers but the ans - wer's al - ways wrong, my

C#m F#m7 A/B B7

69 Pearl
first love was my true love and it should have been my last The on - ly time I'm hap - py's when I'm

Rusty
first love was my true love and it should have been my last the on - ly time I'm hap - py's when I'm

E2 C#m7 C# F#m7

Starlight Express

72 Pearl
dream-ing in the past.

Rusty
dream-ing in the past Next time you fall in love It bet-ter

A/B B E G#7

75 Pearl
Back then, was when

Rusty
be with me, the way it used to be,

C#m2 C#m E7 A

78 Pearl
we touched the Star - light.

Rusty
we touched the Star - light. Next time you

B7 A7 E B7

Starlight Express

Pearl
81

Next time you fall in love, It bet-ter be with me, the way it
fall in love It bet-ter be with me the way it

E2 E G#7 C#m7 C#m

Pearl
84

used to be, back then, was when we touched the Star-light. *Rit.*
used to be, back then was when we touched the Star-light. *Rit.*

E7 A B7 A9

Pearl
88

Directed
We touched the Star - light.
Directed
We touched the Star - light

E

8^b

Starlight Express

PLAYOUT

91

E C#m F#m7 A/B B

95

E C#m C# F#m7 A/B B

Segue as one Long Live Rusty

34. Long Live Rusty

A Little Faster *Slight Rall*

Girls
Long live Rus-ty King of the track Long live Rus-ty King of the track

Men

Tpt

E/C# G/C# E/C# G/C#

Control: Lap of honour cancelled. Lap of honour cancelled.

5

Db Ebm/Db Ab/Db Dbm aj7 Gb/Db Db

Engines to obey control.

Rall

9

Ebm/Db Db/Ab B11

p

Starlight Express

12 **Dinah** *U.N.C.O.U.P.L.E.D. Tempo* ♩=121

Grease - ball you're hurt. **Greaseball**

No Di - nah please don't cry

B7 E F# B E/B

16 **Greaseball**

I'm washed up, I'm finished but gee Di-nah

B E F# G#m E/G#

20 **Dinah**

Greaseball Come on Grease - ball you can

I'm, I don't know how to tell it

G#m B/F# E F# B B7

Starlight Express

24 **Dinah** *Colla Voce* *Rall (colla voce)*

spell it

Greaseball

O - kay Di - nah I'm S. O. R. R. R. Y.

E Em B/F# F# B

28 *Colla Voce (Blues)* **Greaseball 3**

Poppa What do you mean?

You could be con-ver - ted Re built with a new and bet-ter form of

Gtr Fill

G7 G7 .

31 **Electra** 3

Poppa You think I could be con - ver - ted to steam?

pow - er. --Sure do and with

G7

Starlight Express

33

steam you'd be un - der your own con - trol

G7 G7

CONTROL:

Engines must obey control. Engines must obey control. Do what you're told.

35

ALL:
Shut it control

Segue

35. There's A Light At The End Of The Tunnel

Colla Voce
Poppa

A Tempo ♩=123

1

Die-sel is for un-be-lie-vers E-lec-tri-ci-ty is wrong Steam has got the pow-er that will

4

pull us a-long. There's a light at the end of the tun-nel There's a

7

light at the end of the tun-nel The in-side might be as

Starlight Express

10 **All**

black as the night but there's a light at the end of the tun - nel There's a

Em C7 G7(b10) C7

13

light at the end of the tun - nel the in - side might be as

G7(b10) C7 G B7

16 **Poppa**

black as the night but at the end of the tun - nel there's a light It's the

Em F9 G/D C/D G C/D G

19 **All**

power of James Watt the steam - ing scot the man who watched the pot and said

sim G C G G

Starlight Express

22

hey I've got a brilliant plot when the steam is hot Seems

A7 D7 G G/F C/E Eb7

25

- to make a lot of power It could

G/D C/D G

27

turn a wheel It could drive it down a track

Girls
Lots of Pow - er clic - ke - ty

Boys

G7 C G G

Starlight Express

30

All

It could drive it with a beat with e -

Girls
clack clic-ke-ty clack Choo choo choo with e -

Boys
(Falsetto)

A7 D7 G G/F C/E Eb7

33

Poppa

nough left ov - er for a He saw the light at the end of the tun -

nough left ov - er for a Woo woo, He saw the light at the end of the tun -

G/D C/D G/D C/D G7(10)

Starlight Express

36 (Poppa) Poppa
nel Oh He saw the light at the end of the tun - nel well

(Girls)
nel Oh He saw the light at the end of the tun - nel

(Boys)
nel Oh He saw the light at the end of the tun - nel

C7 G7(b,10) C7

39
thanks James Watt for watch-ing that pot He saw the light at the end of the tun -

All
Thank-you Mis - ter Watt He saw the light at the end of the tun -

G B7 Em C7 G7(b,10)

42 (All)
nel Oh He saw the light at the end of the tun - nel The in-side might be as

C7 G7(b,10) C7 G B7

46 (All) Poppa

black as the night but at the end of the tun - nel there's a light There are

(All)

black as the night but at the end of the tun - nel there's a light

Em F7 G/D C/D G C/D G

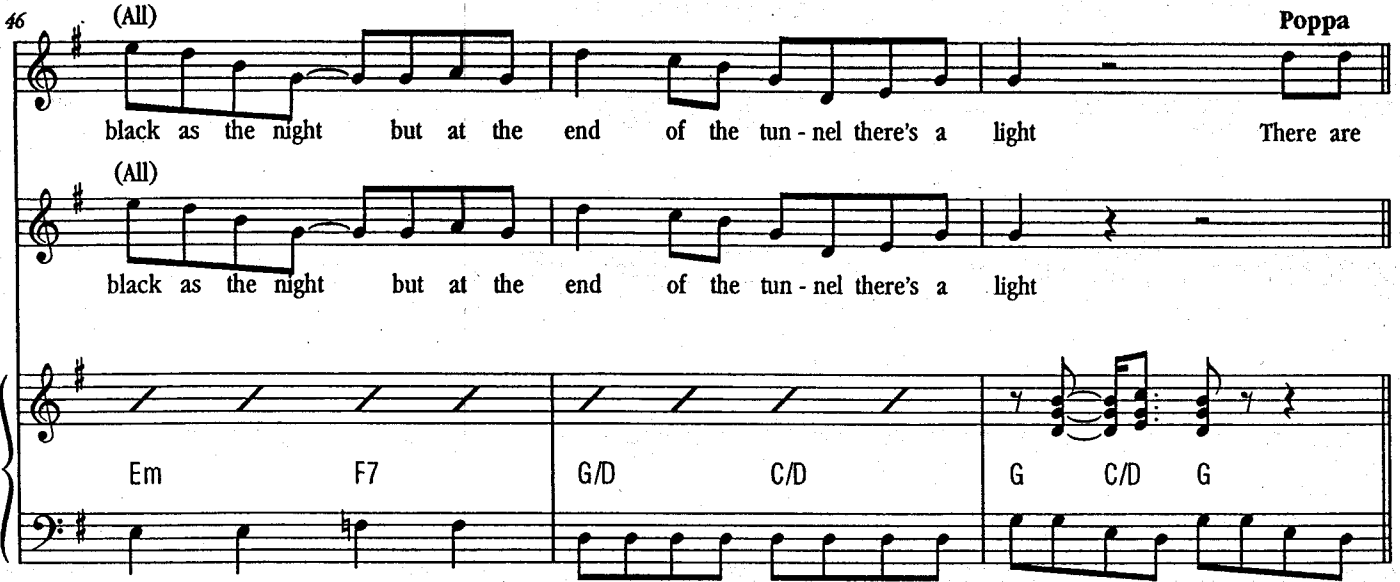

49

dark days a - head when the po - wer goes dead when the oil runs dry Mm

Girls *p*

Uh huh ooh well

(Boys) *p*

Oo oo ooch ooch

Bb6/C C7 Bb6/C C7 Bb6/C C7

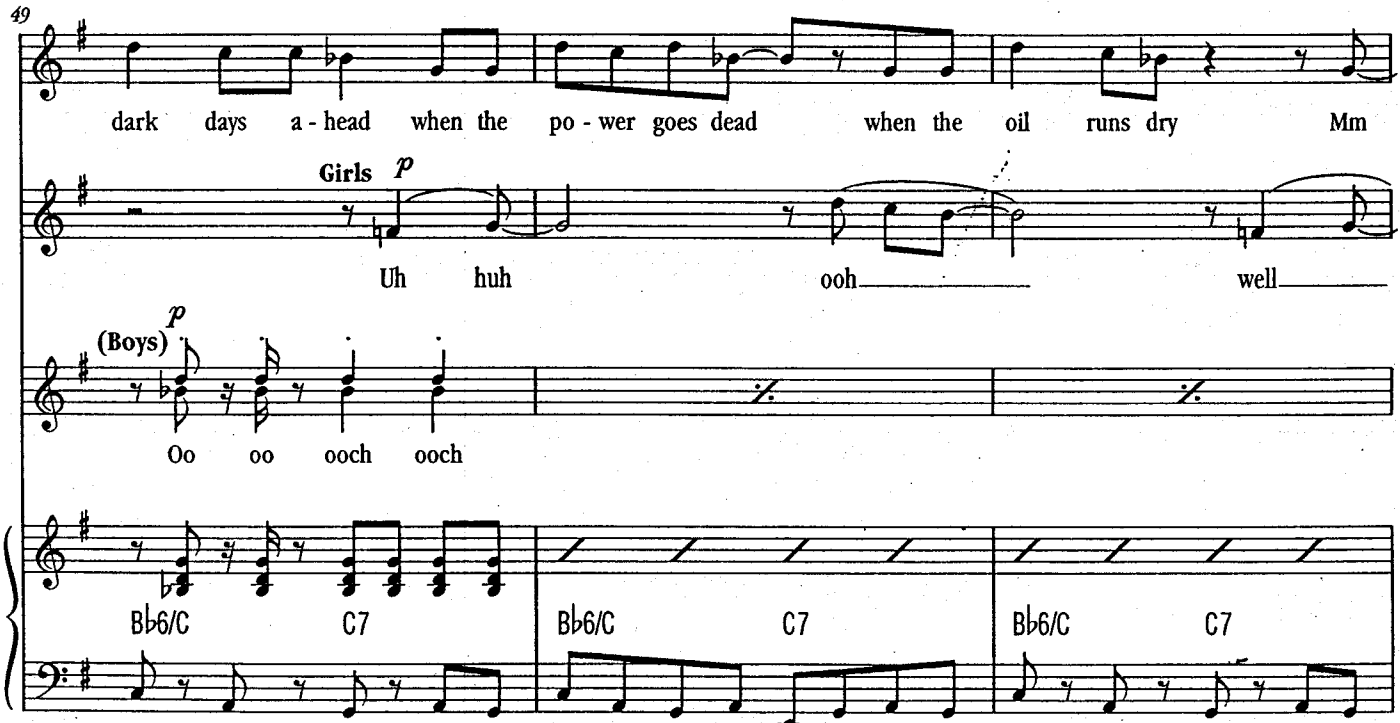

Starlight Express

52

Poppa

(Girls) what can we try _____ but it don't shine at night

f

we could use the sun - light

(Boys) *f*

Oo oo ooch ooch we could use the sun - light

Bb6/C C7 Bb6/C C7 Bb6/C C7

55

All (except Poppa)

nu - clear fis - sion leaves a nas - ty e - mission

Bb6/C Bb6/C C7

57

Poppa

soon the pis - tons will be hum - ming steam will have a se - cond com - ing

Girls *sub p cresc.*

Oo _____ woo woo woo We see the

Men *sub p cresc.*

mf *cresc.* G C/D Db/Eb

Starlight Express

60 **Girls** (Poppa Ad Libs)

light at the end of the tun-nel We see the

Men

sim

Ab7(b10) Ab7(b10) Db7 Db7

64 (Poppa Ad Libs)

light at the end of the tun - nel

Ab7(b10) Ab7(b10) Db7

67 **Poppa** **All**

Just dig a hole and haul out the coal We see the

Db7 Ab C7 Fm Db7

Starlight Express

70 (All)

light at the end of the tun - nel Oh We see the light at the end of the tun -

Ab7(b10) Db7 Ab7(b10)

73

nel so let the wa - ter boil good - bye to oil at the

Db7 Ab C7 Fm Gb7

76

end of the tun - nel there's a light Men We see the

Ab/Eb Db/Eb D/E

Starlight Express

78 **Girls**
 We see the light we see the light we see the
Men
 light at the end of the tun - nel We see the

sim

A7 D7

80
 light we see the light we see the light when that An-gel Gab - riel blows his
 light at the end of the tun - nel when that An-gel Gab - riel blows his

A7 D7 A C#7

83 **Girls**
 ma-gic toot We see the light we see the light we see the
Men
 ma-gic toot We see the light at the end of the tun - nel We see the

F#m D7 A7 D7

Starlight Express

86

Molto Rit

light we see the light we see the light We see the dis-tant gleam that
 light at the end of the tun-nel We see the dis-tant gleam that

Molto Rit Cue: Tpt

A7 D7 A C#7

89

Slow

tells you it's steam at the end of the tun-nel there's a
 tells you it's steam at the end of the tun-nel there's a

(Tpt) *Slow*

F#m D9 A/E Asus/E A/E D/E Asus/E D/E

92

light Star-light
 light Star-light

A D7 A7

36. Megamix

1,2,3, $\text{♩} = 90$

f D Bm +8vb

5

Pearl
Rusty

I
I

Em7 G/A A (+8vb)

9

guess I'm not too good at keep-ing love a-live for long I think I've found the ans-wers but the

guess I'm not too good at keep-ing love a-live for long I think I've found the ans-wers but the

mf D Bm Em

Starlight Express

12

(Pearl)

ans - wer's al - ways wrong my first love was my true love and it should of been my last the

(Rusty)

ans - wer's al - ways wrong my first love was my true love and it should of been my last the

15

on - ly time I'm hap - py's when I'm dream - ing in the past. Next time you fall in love

on - ly time I'm hap - py's when I'm dream - ing in the past

18

The way it used to be back then

Ooh It bet - ter be with me The way it used to be back then

Starlight Express

21 (Pearl) *Rit* *Directed*
was when we touched the star-light We touched the

(Rusty)
was when we touched the star-light We touched the

Rit *Directed*
G A7 G7

25
star - light
star - light

27 3,4 ♩=130 *All*
There's a

G7(b10) C7 2 2

Starlight Express

31

light at the end of the tun - nel There's a light at the end of the tun -

sim

G7(b10) C7 G7(b10)

34

nel the in - side might be as black as the night but at the

C7 G B7 Em F9

37

end of the tun - nel there's a light I'm just the fast - est thing you'll

G/D C/D G C/D G

40

ev - er see that streak of light - ning you just missed was me don't stop now you

sim

E7 E7 A7

Starlight Express

44

got - ta keep it go - in' all night. There's a

A7

47

light at the end of the tun - nel There's a light at the end of the tun - nel

Ab7 Db7 2

51

Girls

A lot - ta lo - co - mo - tion That's what we need If we are e - ver gon - na

Boys

A lot - ta lo - co - mo - tion That's what we need If we are e - ver gon - na

D A Em G7

54

(Girls)

(Boys) get up speed From the east - ern o - cean to the west - ern sea.

get up speed From the east - ern o - cean to the west - ern sea.

D D A

Starlight Express

57 (Girls)
Lo - co - mo - tion's gon - na car - ry me.
(Boys)
Lo - co - mo - tion's gon - na car - ry me.

Em G7 D

59 Woo— woo Woo— woo no-bo-dy can do it like a steam train

C7(b10) *sim* (Brass)

63 Woo— woo Woo— woo once u-pon a time there was a dream train

C7(b10) (Tbn)

67 Freight is great freight is great we car-ry

F7 C7 F7 C7

Starlight Express

71

weight cos we are freight and freight is great

Bb Eb F C

75

sotto voce

A. C. D. C. it's o - kay by me It's o - kay by me

79

sotto voce

I can switch and change my fre - quen - cy Ha! Hoo! Ha!

83

Girls

See me hus - tle feel my musc - le pump - in' i - ron

Men

See me hus - tle feel my mus - cle pump - in' i - ron

sim

C F/C C F/C F Bb/F F Bb/F C C

Starlight Express

87 All *sub p*

tryin' to build my bo - dy tryin' to lose my mind There's a

G7 G7 F C *sub p*

91 *cresc.*

Light there's a light you can see the light there's a light there's a light you can see the light there's a

G7(b10) G7

93

light there's a light you can see the light at the end of the tun-nel I

G7(b10) C7

95

Was-n't in the right place at the right time *Rusty*
At the right time, yeah yeah

Fm Fm Bb7 Ebm

Starlight Express

99

did-n't have the rhy- thm did-n't have the rhyme

Rusty

Did-n't have the rhyme yeah

Fm Fm Bb7 Ebm

103

Rockies

Lead to the left and bob to the right it's the Rock-ies in the house were here to- night

Drums (Ebm)

105

R. O. C. K. I. E. S. put your hands to - ge - ther you know we're the best

107

Check it out boy_____ The

Fm Fm Bb7 Eb

Starlight Express

111

sound's too loud the light's too bright my chains are too hea - vy and my

E E/D A/C#

114

pants are too tight one rock and roll too ma - ny takes it's

C13 E E

117

toll out of you

F#m B11 E Db/Eb

119

Poppa - scat singing

Ab7(b10) Db7

2

Starlight Express

123

Ab7(b10) Db7 Ab7(b10) *sim*

126

Db7 Ab C7 Fm Gb7 Ab/Eb Db/Eb

130

All

Cra - zy Can you be - lieve him he's cra - zy

(Tpt)

Db/Eb Ab Ab Fm

134

Love him and leave him he's cra - zy go-in' cra - zy go-in' cra - zy

Fm Gb Db Ab

Starlight Express

Rusty (*ad Libs*)

138

Cra - zy Can you be - lieve him he's cra - zy

(Tpt)

Db/Eb Ab Ab Fm7

142

Love him and leave him he's cra - zy go-in' cra - zy go-in' cra - zy go-in'

Fm Gb Db/F Gb

146

Poppa All

cra - zy Soon the pis-tons will be hum-ming steam will have a sec-ond com-ing woo woo woo we see the

Db/F Ab Ab Db/Eb

150

light at the end of the tun - nel We see the light at the end of the tun -

Ab7(b10) Db7 Ab7(b10)

153

nel so let the wa - ter boil good - bye to oil at the

Db7 Ab C7 Fm Gb7

156

end of the tun - nel there's a light

We see the

Ab/Eb Db/Eb D/E

158

We see the light we see the light we see the light we see the light

light at the end of the tun - nel We see the light at the end of the tun -

sim

A7 D7 A7

Starlight Express

161

we see the light when that An-gel Gab-riel blows his ma-gic toot
nel when that An-gel Gab-riel blows his ma-gic toot We see the

D7 A C#7 F#m D7

164

We see the light we see the light we see the light we see the light
light at the end of the tun-nel We see the light at the end of the tun-

A7 D7 A7

167

No Rall *Slower (Maestoso)*

we see the light We see the dis-tant gleam that tells you it's steam at the
nel We see the dis-tant gleam that tells you it's steam at the

No Rall *Slower (Maestoso)* Cue: Tpt

D7 A C#7 F#m

Starlight Express

170 *Slower*

end of the tun - nel there's a light. Star - light.

end of the tun - nel there's a light. Star - light.

Slower

A/E Asus/E A/E D/E Asus/E D/E A D7 A7

37. Playout

'Rolling Stock' Tempo

1

E7

5

A7

E7

9

G

Bb

Rall. *"Crazy" Tempo*

13

G

Bb

Bb

E/Bb

F

E

Starlight Express

17

A F#m

21

G D/F# A

25

A F#m

29

G D/F# G(+A)

32

D/F# G(+A) D/F# *Rall.*

'Light At The End of the Tunnel' Tempo

35

A7(b10) D7 A7(b10)

Starlight Express

38

41

Slower

1 2 3 4 5 6 7 8 9 10 11 12 13 14 15 16 17 18 19 20 21 22 23 24 25 26 27 28 29 30 31 32 33 34 35 36 37 38 39 40 41 42 43 44 45 46 47 48 49 50 51 52 53 54 55 56 57 58 59 60 61 62 63 64 65 66 67 68 69 70 71 72 73 74 75 76 77 78 79 80 81 82 83 84 85 86 87 88 89 90 91 92 93 94 95 96 97 98 99 100

11. Hitching And Switching

(Ebm version)

Till Ready

♩=152

CONTROL:

Control, control

This is turning into a real grudge match.

Take a chill pill everyone, we're here to race

and you don't race without a partner.

So hitch up

We're gonna settle this on the track.

We've got five minutes to race time.

On Cue (till ready)

CONTROL:

If you ain't in twos you lose.

BUFFY:

C'mon Rusty

BUFFY AND ASHLEY:

You heard what he said

RUSTY:

Yeah, alright, wait a minute.

What's the matter Pearl? Don't you want to race with the fastest engine in the world?

PEARL:

I'd love to Rusty, but where is he?

RUSTY:

Right here. *Segue as one (CRAZY)*

12. Crazy

(Gb version)

♩=152

1 **Rusty**

Where I go the rest bet-ter fol-low Look out ev-'ry-bo-dy move a - side

Gb

5

May go now or may go to-mor-row Hold on I'll take you for a

Abm/Db Bbm/Db

9 **Coaches** (Coaches)

Gra - zy Can you be-lieve him he's

ride

Cb/Db Db Gb

Starlight Express

Coaches

13

cra - zy Love him and leave him he's cra - zy go-in' cra - zy go-in'

Chords: Ebm, Fb, Cb/Eb

Coaches

17

cra - zy

Rusty

Watch me see me hit that ho - ri - zon

Chords: Gb, Ebm

21

Pearl

Rusty

Take it slow - ly what - cha got to prove? Ride with me you'll know you've been ri - ding

Chords: Gb, Ebm

Starlight Express

25

Coaches

29

Coaches

33

Coaches

37

Starlight Express

Coaches

41

cra - zy go - in' cra - zy go - in' cra - zy

(RH for Reb only)

Fb Cb/Eb Gb

RUSTY:

Come on everybody put your hands together

Coaches

45

Doo wap wap Wap wah Doo wap wap Wap wah

[Reh. Only]

Gb Ebm

Coaches

49

Doo wap wap Wap wah Doo wap wap Wap wah

(Rusty riffs)

Woo woo woo woo

Fb Cb/Eb Gb

Starlight Express

Coaches

53

Doo wap wap Wap wah Doo wap wap Wap wah

(Rusty)
You know I'm cra - zy yeah go - ing

Chords: Gb, Ebm

Coaches

57

Doo wap wap Wap wah Doo wap wap Wap wah

cra - zy go - ing cra - zy yeah

Chords: Fb, Cb/Eb, Gb

61 Rusty

Hold on tight I'll turn up the pres-sure must be right no way it can-be wrong.

Chords: Em, Em, G, G

Starlight Express

65 Pearl

You and me go steam - in' to-gether Till some-one bet - ter comes a -

Em C6/D D6

69 Coaches

Cra - zy Can you be-lieve him he's
long. Oh— yeah he's go-ing

C/D D G

73 Coaches

cra - zy Love him and leave him he's cra - zy go-in' cra - zy go-in'

Em F C/E

Starlight Express

Coaches

77

cra - zy Cra - zy Can you be-lieve him he's

(Rusty riffs)

I'm just so cra - zy yeah

G C/D G

Coaches

81

cra - zy Love him and leave him he's cra - zy go-in' cra - zy go-in'

(Rusty riffs)

You know you know you know I'm cra - zy

Em F C/E

Coaches

85

cra - zy go-in' cra - zy go-in' cra - zy go-in' cra - zy go-in' cra - zy

(Rusty riffs)

I'm go - ing cra - zy you know I'm cra - zy go-ing cra - zy

F C/E F C/E G

14. Make Up My Heart

Eb version

♩=100

8 Pearl

It's time to choose be-tween the two of them I'd bet-ter make a start

12

Some-one help me make up my heart. Tell me how to make up my heart.

Starlight Express

16

Booth Girl

They say two lo-vers can be twice the fun
They say two lo-vers can be twice the fun They think they're be - ing smart

Chords: Gm, Ab, Fm, Cm7

20

Some-one help me make up my heart Tell me how to make up my heart

Chords: Fm7/Bb, Eb

24

Booth Girl

So who gets the
One of them is strong One of them is good Both could turn out wrong So who gets the

Chords: Gm, Ab, Eb/Bb, Ab

Starlight Express

28

part? Make up my mind make up my heart

part? Make up my mind, make up my heart.

Eb/Bb Fm/Bb Eb

31

I don't want one to win and one to lose. Can't tell them yes or no.

Gm Ab7 Fm Cm7

Booth Girl

35

Choos-ing one means let-ting one go

Choos-ing one means let-ting one go. I can't face let-ting one of them go.

Fm7/Bb Eb Fm7/Bb Eb

Starlight Express

39

You'd think two lo - vers would be twice the fun. It's tear - ing me a -

Gm Ab Fm7

42

part Some - one help me make up my heart

Cm7 Fm7/Bb Eb

45

One of them has style, sets the world a - light. the o - ther makes me

Gm7 Ab Eb

Starlight Express

48 Booth Girl

So who gets the part? Make up my mind make up my heart
smile So who gets the part? Make up my mind, make up my heart.

Ab Eb/Bb Fm7/Bb Eb

52 Instrumental

Gm Ab Fm7 Cm

56 Pearl

Some one help me make up my heart.

Fm/Bb Eb Fm/Bb Eb

60

One of them has style, sets the world a - light the o - ther makes me

Gm Ab Eb

Starlight Express

Booth Girl

63

So who gets the part? Make up my mind make up my heart
smile So who gets the part? Make up my mind, make up my heart

Ab Eb/Bb Fm7/Bb Eb

67

One of them is strong One of them is good Both could turn out

Gm Ab Eb

70

Rall. *Colla Voce*

wrong So who gets the part? Please some-one help me make up my heart.

Rall. *Colla Voce*

Ab Eb/Bb Fm7/Bb Bb9 Eb

Bell tree

Starlight Express

PLAYOUT

74

p Eb Cm

Colla Voce
Rusty

78

Did you have to break up my
Colla Voce

Fm7 Fm7 Bb

Dead Segue

16. Poppa's Blues (E maj)

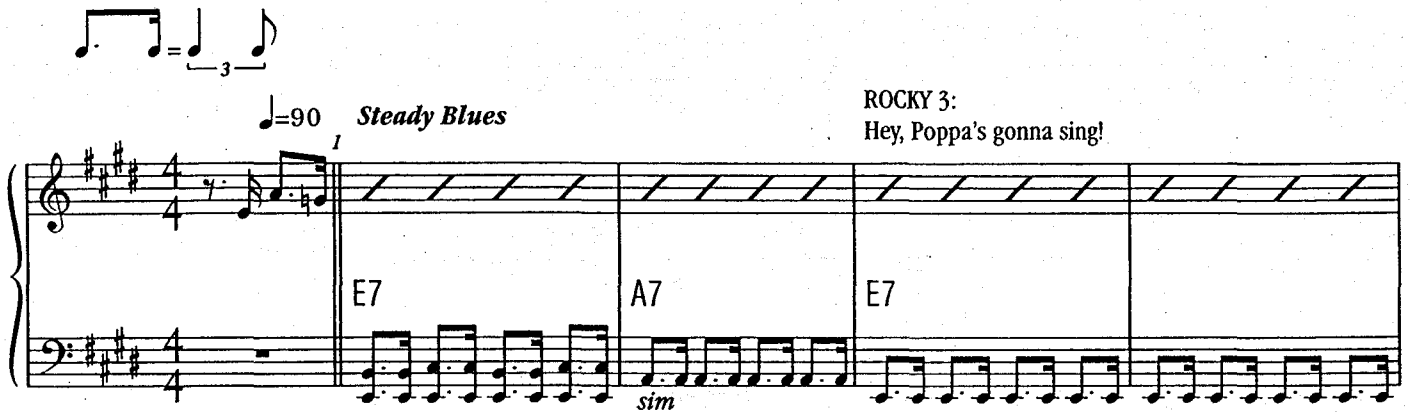

♩=90 **Steady Blues** **ROCKY 3:**
Hey, Poppa's gonna sing!

E7 A7 E7

sim

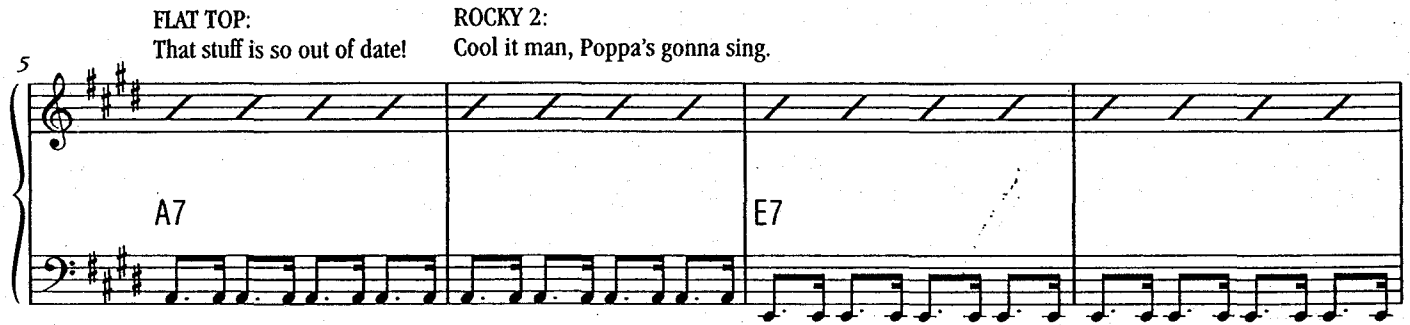

FLAT TOP: That stuff is so out of date!
ROCKY 2: Cool it man, Poppa's gonna sing.

A7 E7

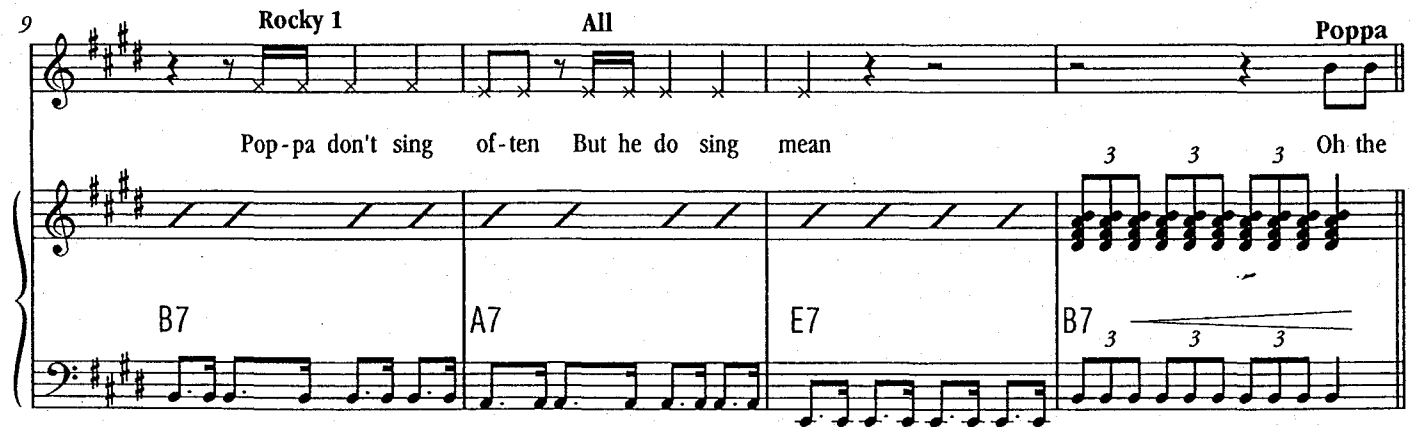

Rocky 1 **All** **Poppa**

Pop-pa don't sing of-ten But he do sing mean Oh the

B7 A7 E7 B7

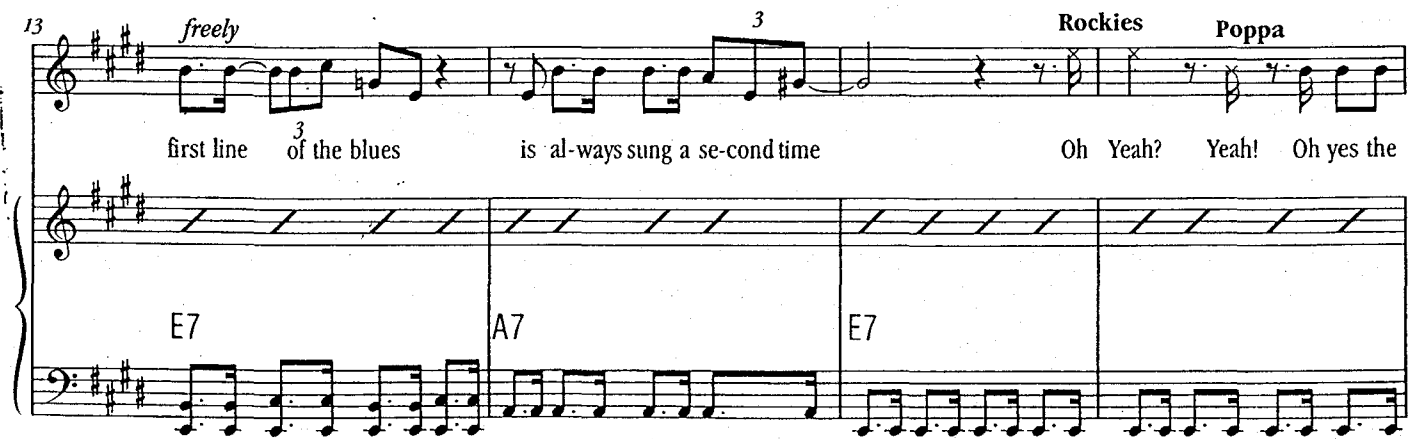

freely **Rockies** **Poppa**

first line ³ of the blues is al-ways sung a se-cond time Oh Yeah? Yeah! Oh yes the

E7 A7 E7

Starlight Express

17 Rocky 3 Poppa

first line of the blues is always sung a second time Kind-a smooth So by the

A7 E7

21

time you get to the third line You've had time to think of a rhyme Oh there

B7 A7 E E/G#A A# B7

25

ain't no law that says the third line has to be different at all No there

E7 A7 E7

29

ain't no law that says the third line has to be different at all No there

A7 E7

Starlight Express

33

ain't no law that says the third line has to be diff-'rent at all

B7 A7 E E/G#A A#° B7

37

Ne-ver bor-row nomouth or - gan Not e-ven from your best friend. No don't you

E7 A7 E7

sim

41

e-ver bor-row no mouth or - gan not e-ven from your best friend Cos you

A7 E E7 E#°

45

may sur-vive the blow-ing But the suck-ing's gon-na get you in the

B7 Bb7 A7

Rall. *Colla voce*

Harmonica carries on till cut by Poppa

2/4

Starlight Express

47 *A Tempo (Slower)* *Rall.*

end *A Tempo (Slower)* *Rall.*

E E/D A/C# C7 B7 B7 + E13

50 *Brighter* *Poppa* *Rusty*

Brighter
CUE: Rusty sits Rus - ty why you look - ing sad I got no hope Pearl de - cid - ed she's not

Dm G Dm Dm

54 *Poppa* *Rockies* *Poppa*

ra - cing with me So take Rock - y with you Bet - ter take three May - be Flat Top would be

G C/G G A7 G7

58 *Rusty*

good No Pop - pa no.

Dm G7

RUSTY:
For all the chance I've got
I might as well take Dustin!

MUSIC STOPS (CUT OFF)

Sorry Dustin, but you could
lose a few pounds, huh?

Starlight Express

60 *Colla voce* Poppa

Rus - ty you ain't got no faith (ad lib) I'm a steamer. I was a champion once. You're like the rest you're just blind.

G7 C7

62 Rusty

No, no I see good There ain't no po - wer in steam no more

G7 C7 G7 C7

64 *A Tempo* *Colla voce* Poppa Rusty

E - lec - tri - ci - ty is fas - ter now. No let me hear you say steam! Steam!

A Tempo *Colla voce*

C7 *ff* *p*

67 Poppa Rockies +Dustin Flat Top //

Let me hear you all say steam! Steam! Oil! Oil! Oil! POPPA: (spoken) Oil is the work of the diesel himself. (MUSIC CUT OFF)

C7 *ff* *p*