

Violoncello 1

56

61

65

69

74

79

84

90

97

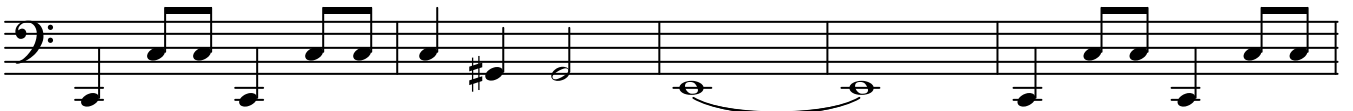

102

106

Violoncello 1

110

114

118

122

126

131

136

141

147

153

158

Refuse Resist

Violoncello 2

7

12

16

20

24

30

36

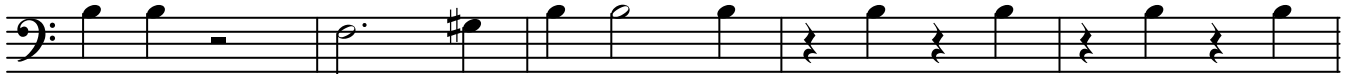

41

46

51

Violoncello 2

56

61

65

69

74

79

84

90

97

103

107

111

115

119

123

127

132

137

143

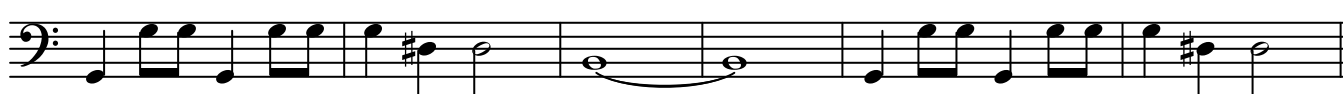

149

155

159

Refuse Resist

Violoncello 3

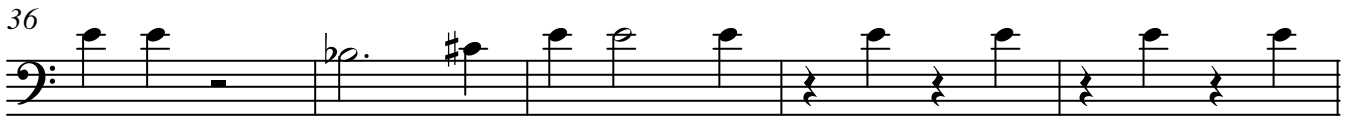
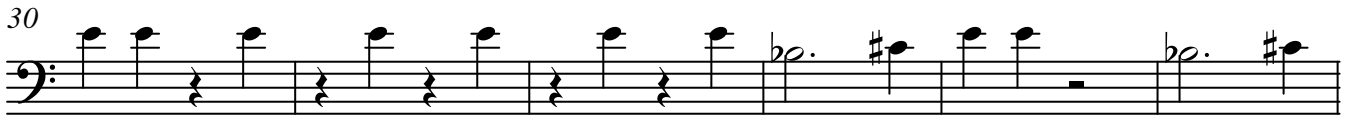

Violoncello 3

56

61

65

69

74

79

84

90

97

103

107

Violoncello 3

111

115

119

123

127

132

137

143

149

155

159

Violoncello 3

163

Refuse Resist

Violoncello 4

7

12

16

20

24

30

36

41

46

51

Violoncello 4

56

61

65

69

74

79

84

90

97

103

109

Violoncello 4

112

114

116

118

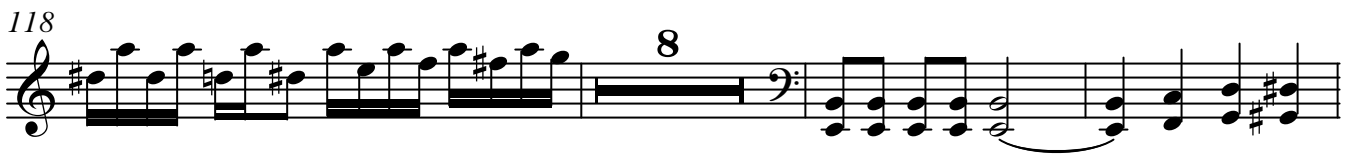

129

134

139

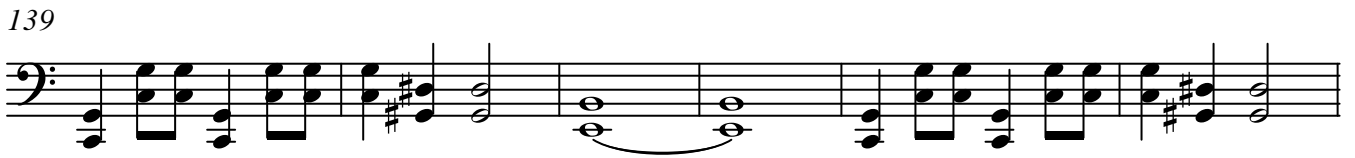

145

151

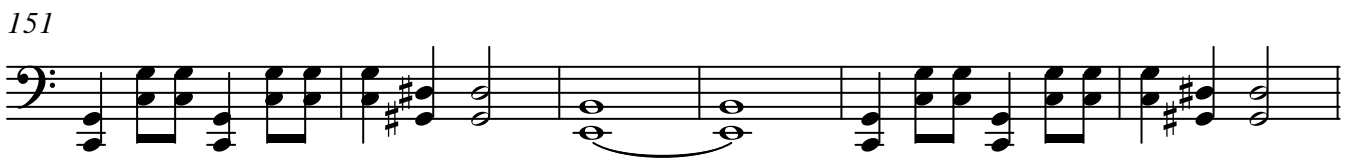

157

168

Violoncello 4

172

178
