Time

Words & Music by Brian T. Littrell, Nick Carter, Howie Dorough, AJ McLean & Kevin Richardson

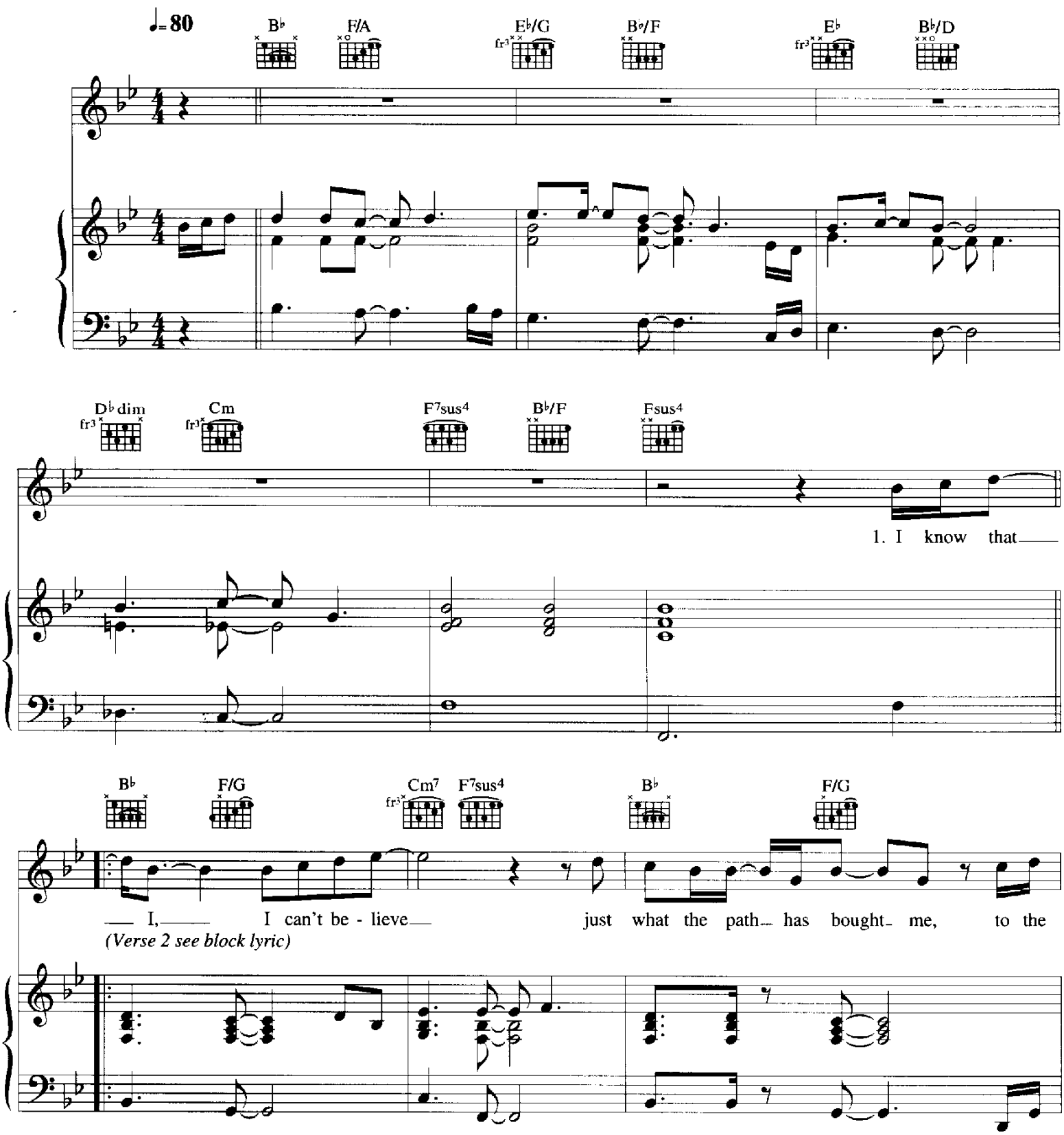

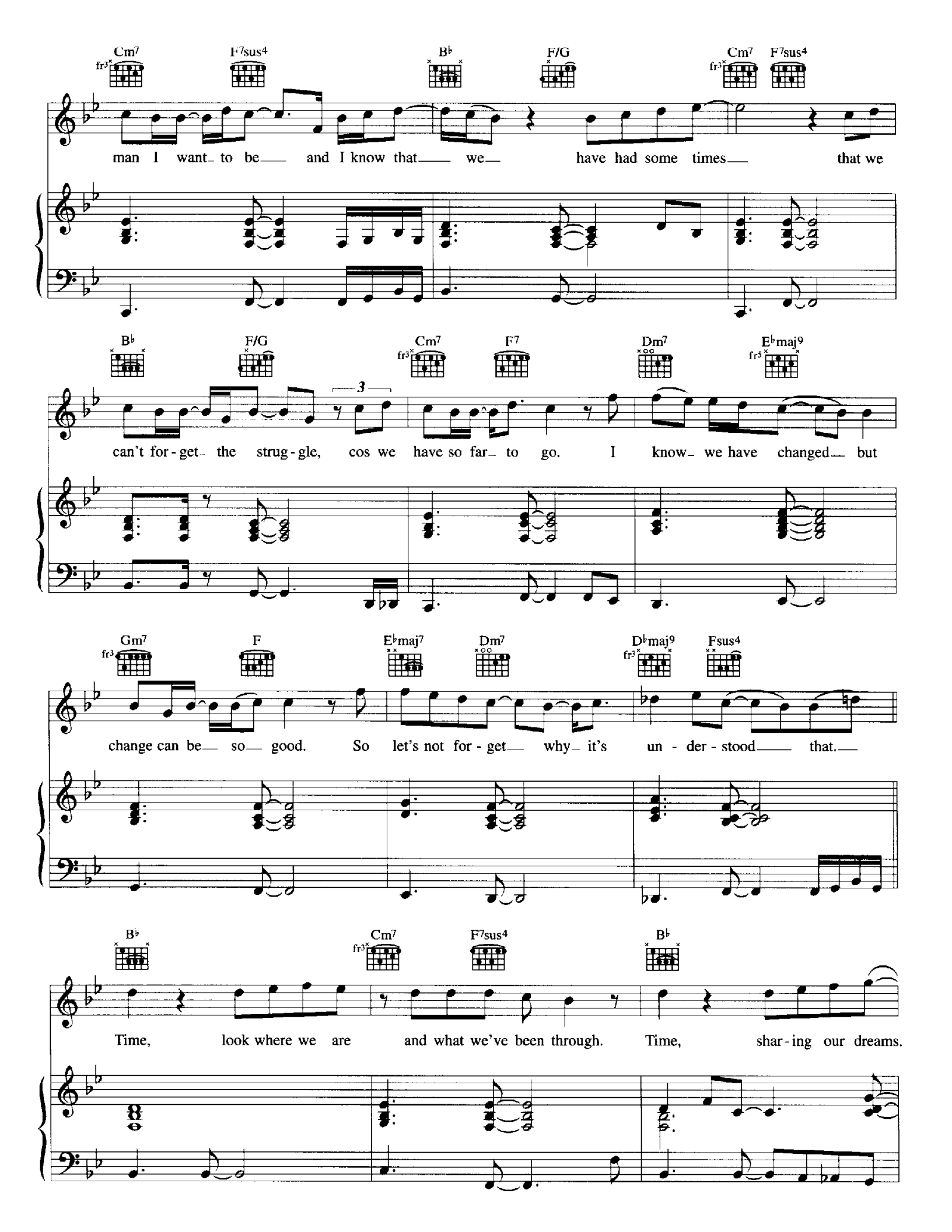
Cm7
F7sus4
B♭
F/G
Cm7
F7sus4
man I want to be and I know that we have had some times that we
B♭
F/G
Cm7
F7
Dm7
E♭maj9
can't for-get the strug-gle, cos we have so far to go. I know we have changed but
Gm7
F
E♭maj7
Dm7
D♭maj9
Fsus4
change can be so good. So let's not for-get why it's un-der-stood that.
B♭
Cm7
F7sus4
B♭
Time, look where we are and what we've been through. Time, shar-ing our dreams.

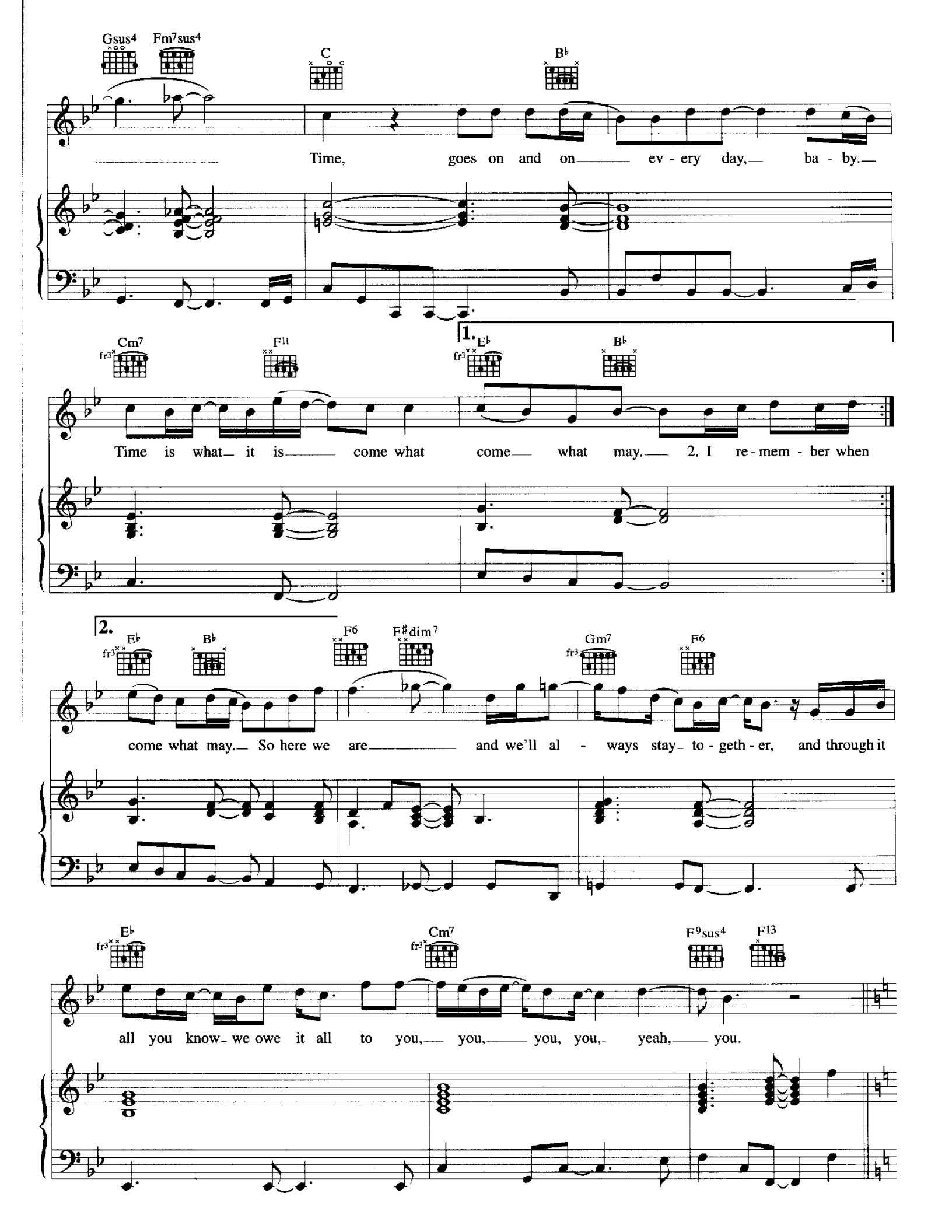
Gsus4
Fm7sus4
C
B♭
Time, goes on and on ev - ery day, ba - by.
Cm7
F11
1.
E♭
B♭
Time is what it is come what come what may. 2. I re - mem - ber when
2.
E♭
B♭
F6
F♯dim7
Gm7
F6
come what may. So here we are and we'll al - ways stay to - geth - er, and through it
E♭
Cm7
F9sus4
F13
all you know we owe it all to you, you, you, you, yeah, you.

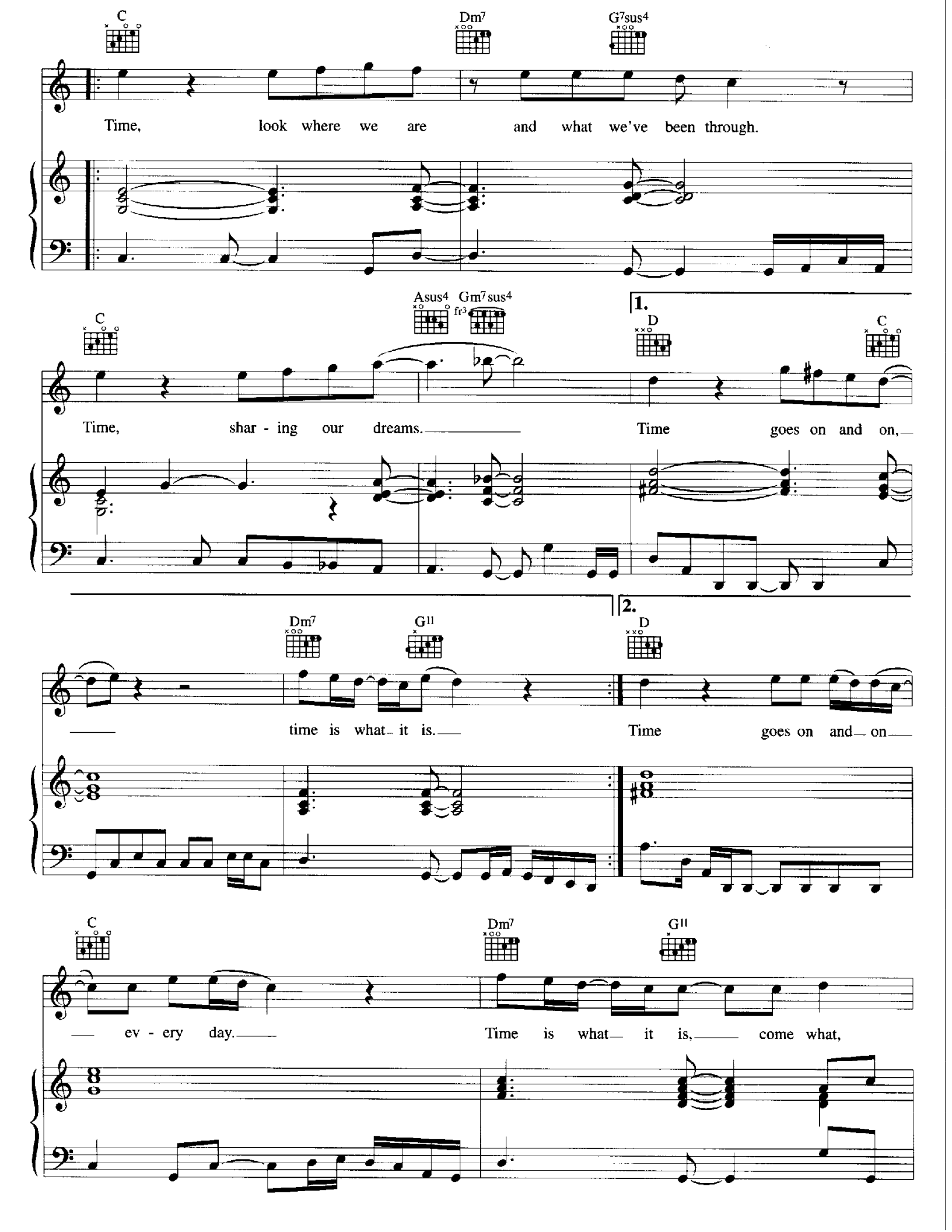
C
Dm7
G7sus4
Time, look where we are and what we've been through.
C
Asus4
Gm7sus4
fr3
1.
D
C
Time, shar - ing our dreams. Time goes on and on,
Dm7
G11
2.
D
time is what it is. Time goes on and on
C
Dm7
G11
ev - ery day. Time is what it is, come what,

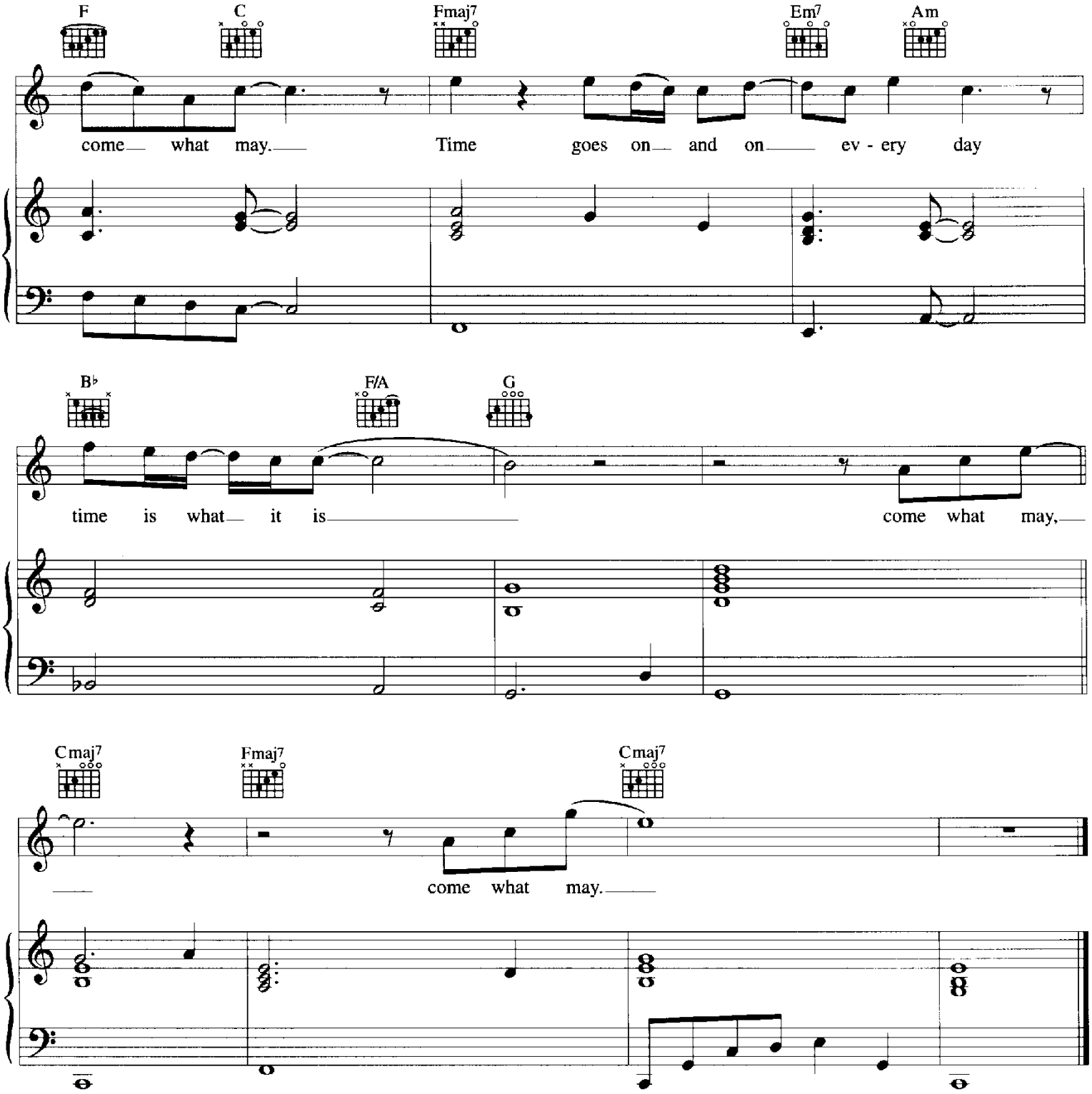

Verse 2:
I remember when mum used to say
That things get better and you'll soon be on your way
Remember those days we would sing at the drop of a hat
Way back when nothing else mattered
I know we have changed but change can be so good
So lets not forget why it's understood yeah.

Time *etc.*