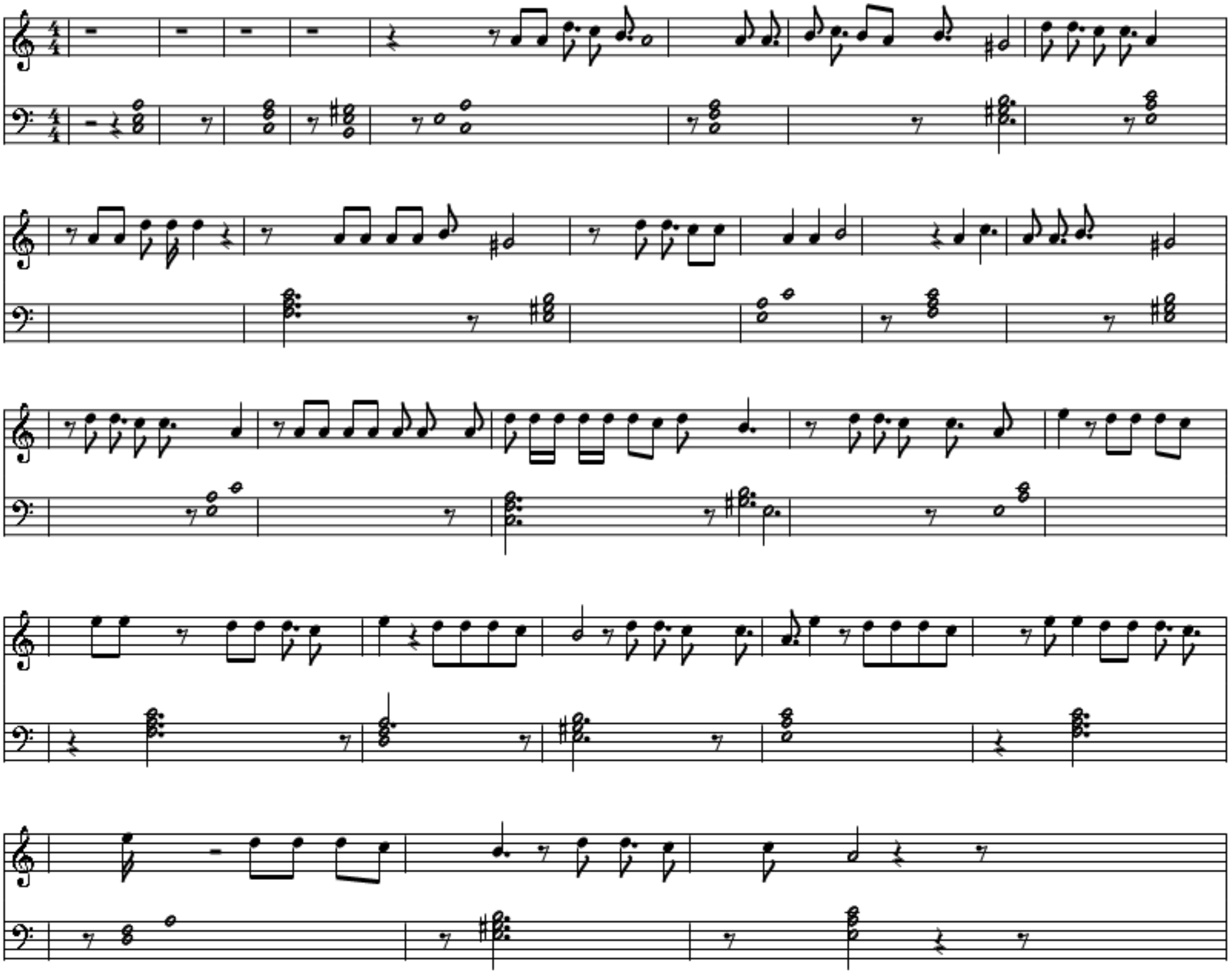Оп героино.MID