SAVE ME FROM MYSELF

Words and Music by CHRISTINA AGUILERA,
LINDA PERRY and BILL BOTTRELL

Bluesy
N.C.

It's not so eas - y
taint - ed

mp

C♯m G♯m7

lov - in' me;
by your touch.

C♯m G♯m7

it
Well, some

F♯m7 A7 G♯7

gets so com - pli - cat - ed, all the things you got - ta be.
guys have shown me a - ces, but you've got that roy - al flush.

Copyright © 2006 by Careers-BMG Music Publishing, Xtina Music, Famous Music LLC, Stuck In The Throat Music and Strokesongs
All Rights for Xtina Music Administered by Careers-BMG Music Publishing
All Rights for Stuck In The Throat Music Administered by Famous Music LLC
International Copyright Secured All Rights Reserved

!"##___$__ ___$ %$
!"## $ $ %$

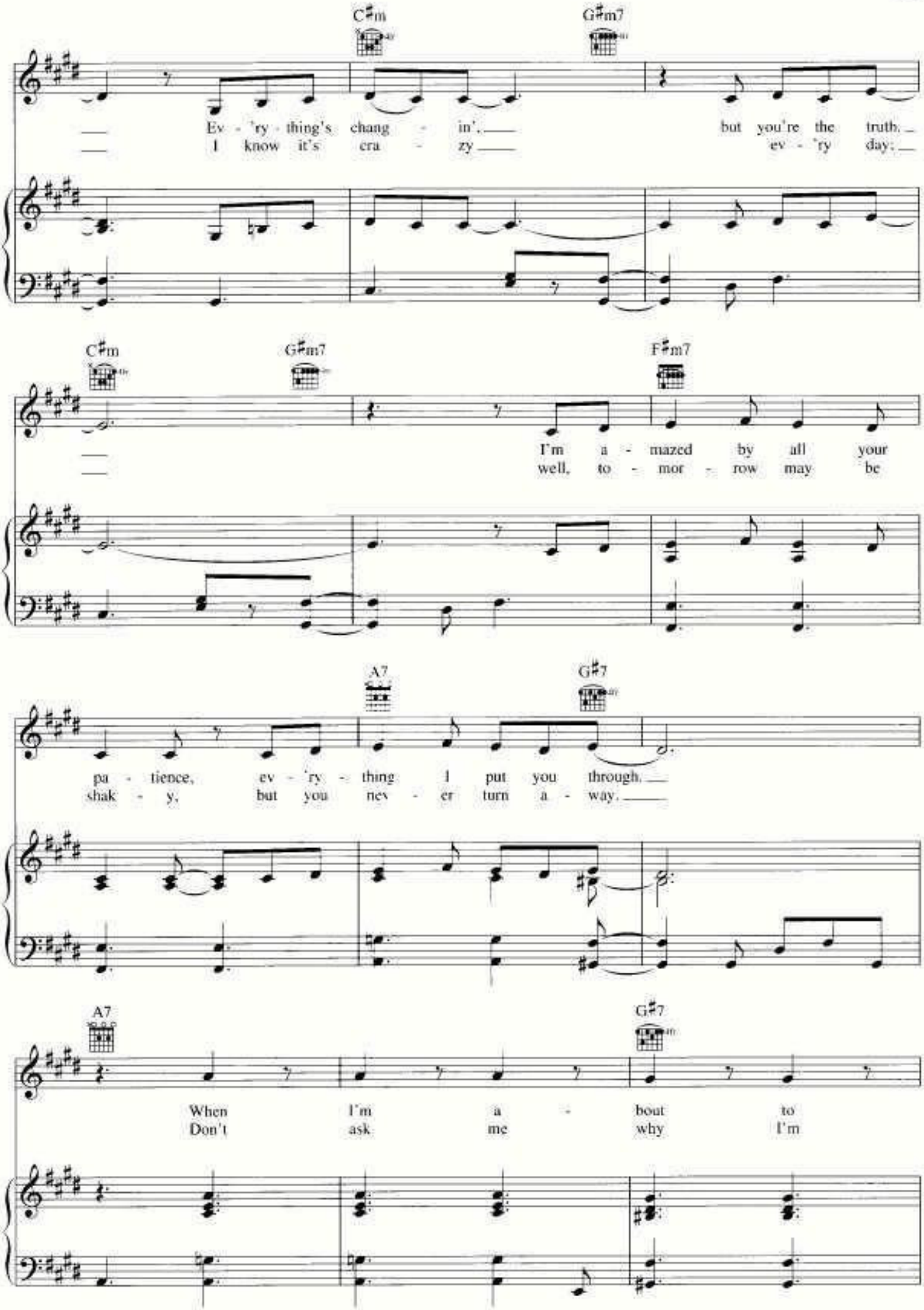
C♯m
G♯m7
Ev - 'ry - thing's chang - in', but you're the truth.
I know it's era - zy ev - 'ry day;
C♯m
G♯m7
F♯m7
I'm a - mazed by all your
well, to - mor - row may be
A7
G♯7
pa - tience, ev - 'ry - thing I put you through.
shak - y, but you nev - er turn a - way.
A7
G♯7
When I'm a - bout to
Don't ask me why I'm

!"##___$__ ___$ %$
!"## $ $ %$

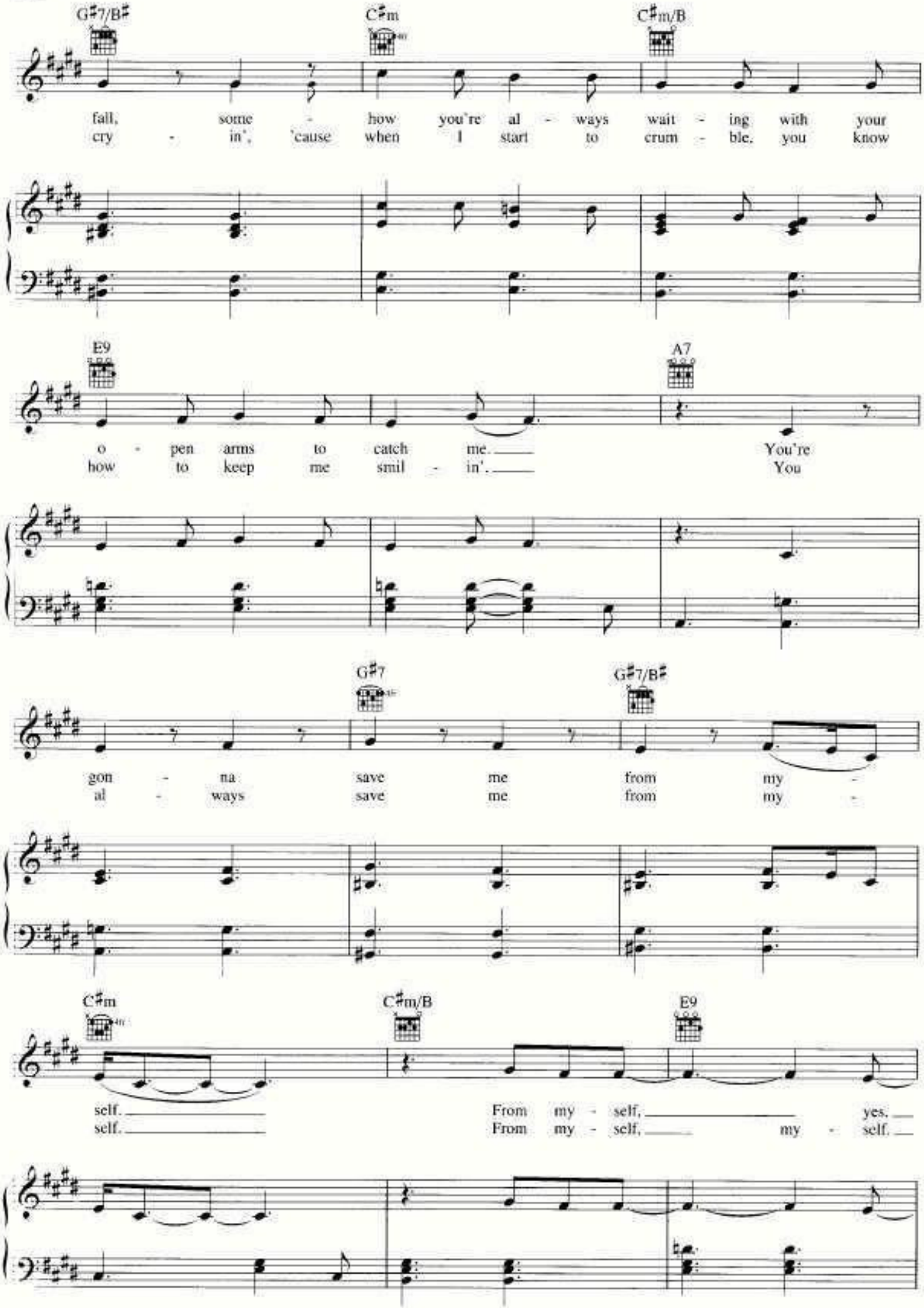
G♯7/B♯
C♯m
C♯m/B
fall, some - how you're al - ways wait - ing with your
cry - in', 'cause when I start to crum - ble, you know
E9
A7
o - pen arms to catch me. You're
how to keep me smil - in'. You
G♯7
G♯7/B♯
gon - na save me from my -
al - ways save me from my -
C♯m
C♯m/B
E9
self. From my - self, yes.
self. From my - self, my - self.

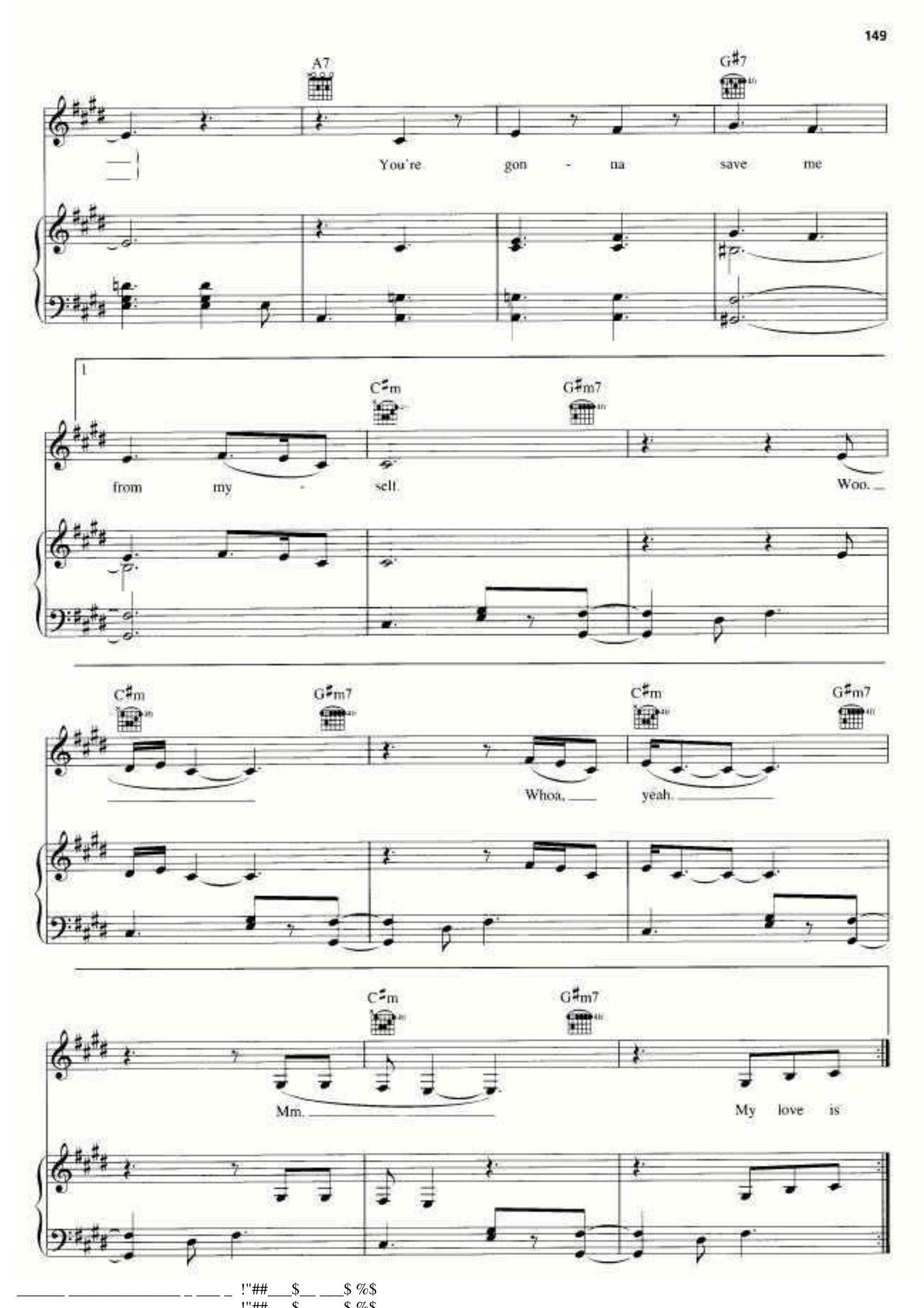
A7
G♯7
You're gon - na save me
1
C♯m
G♯m7
from my - self.
Woo.
C♯m
G♯m7
C♯m
G♯m7
Whoa, yeah.
C♯m
G♯m7
Mm.
My love is

!"##___$__ ___$ %$
!"##___$__ ___$ %$

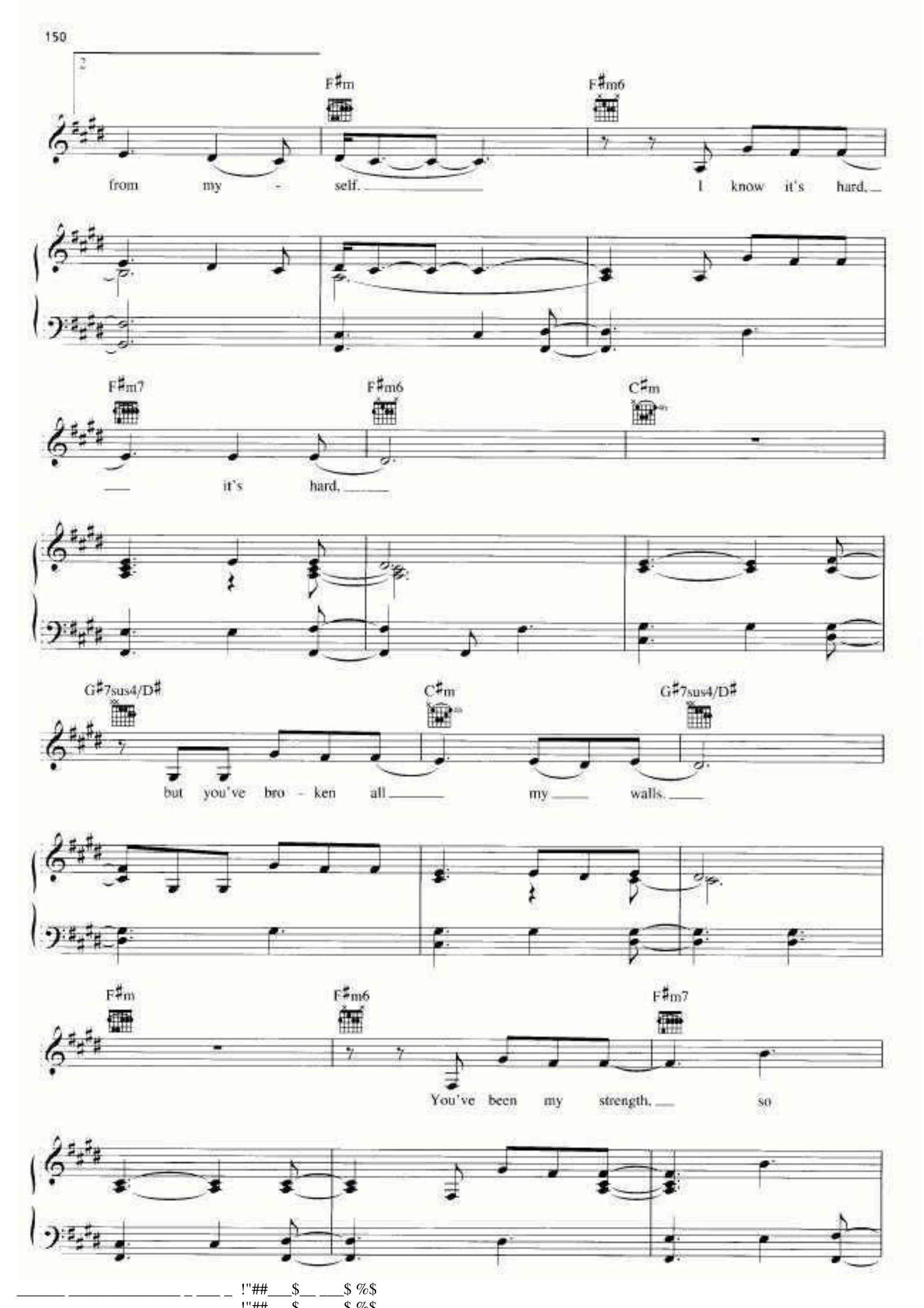
F♯m
F♯m6
from my - self.
I know it's hard,
F♯m7
F♯m6
C♯m
it's hard,
G♯7sus4/D♯
C♯m
G♯7sus4/D♯
but you've bro - ken all my walls.
F♯m
F♯m6
F♯m7
You've been my strength, so

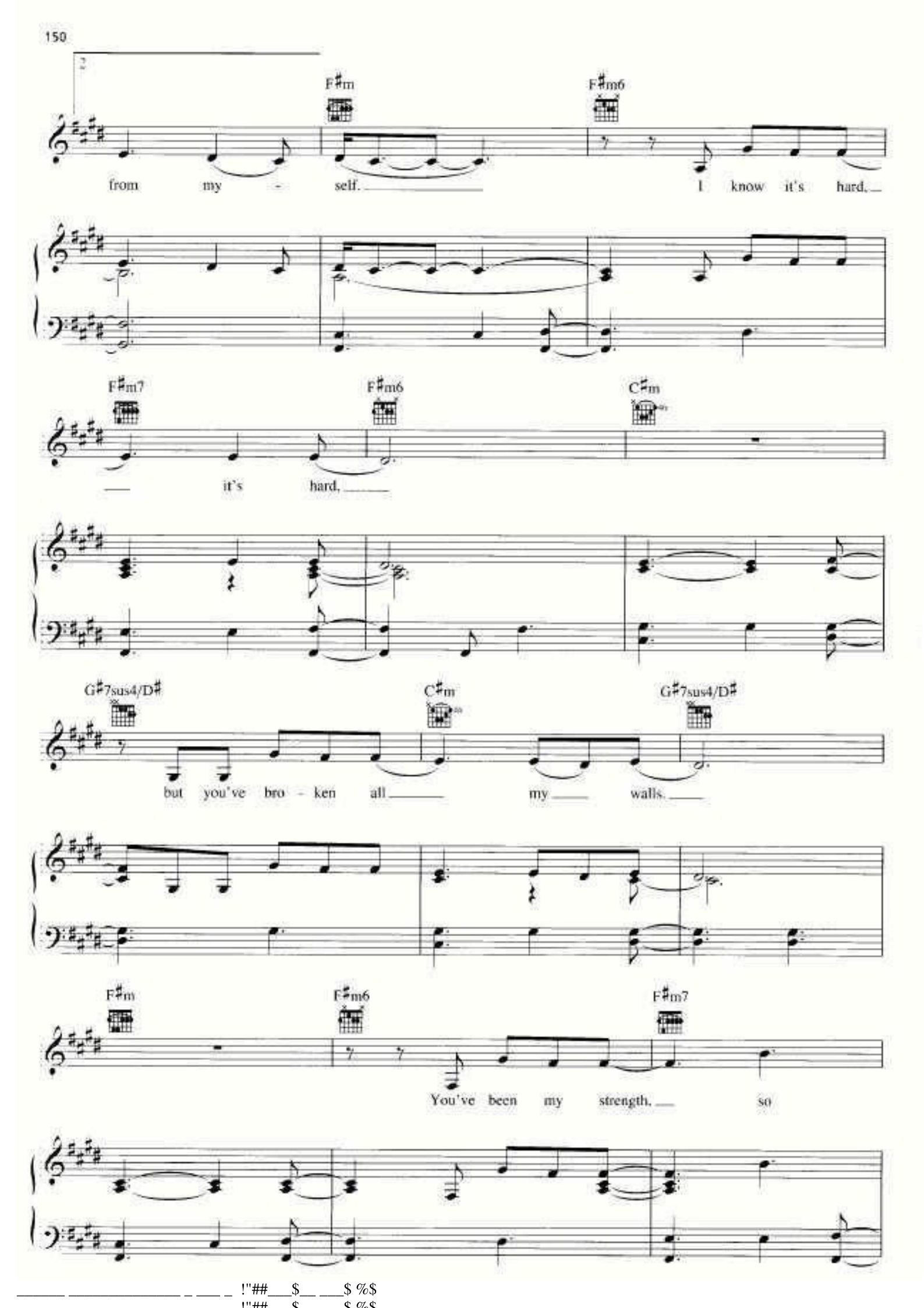
F♯m
F♯m6
from my - self.
I know it's hard,
F♯m7
F♯m6
C♯m
it's hard,
G♯7sus4/D♯
C♯m
G♯7sus4/D♯
but you've bro - ken all my walls.
F♯m
F♯m6
F♯m7
You've been my strength, so

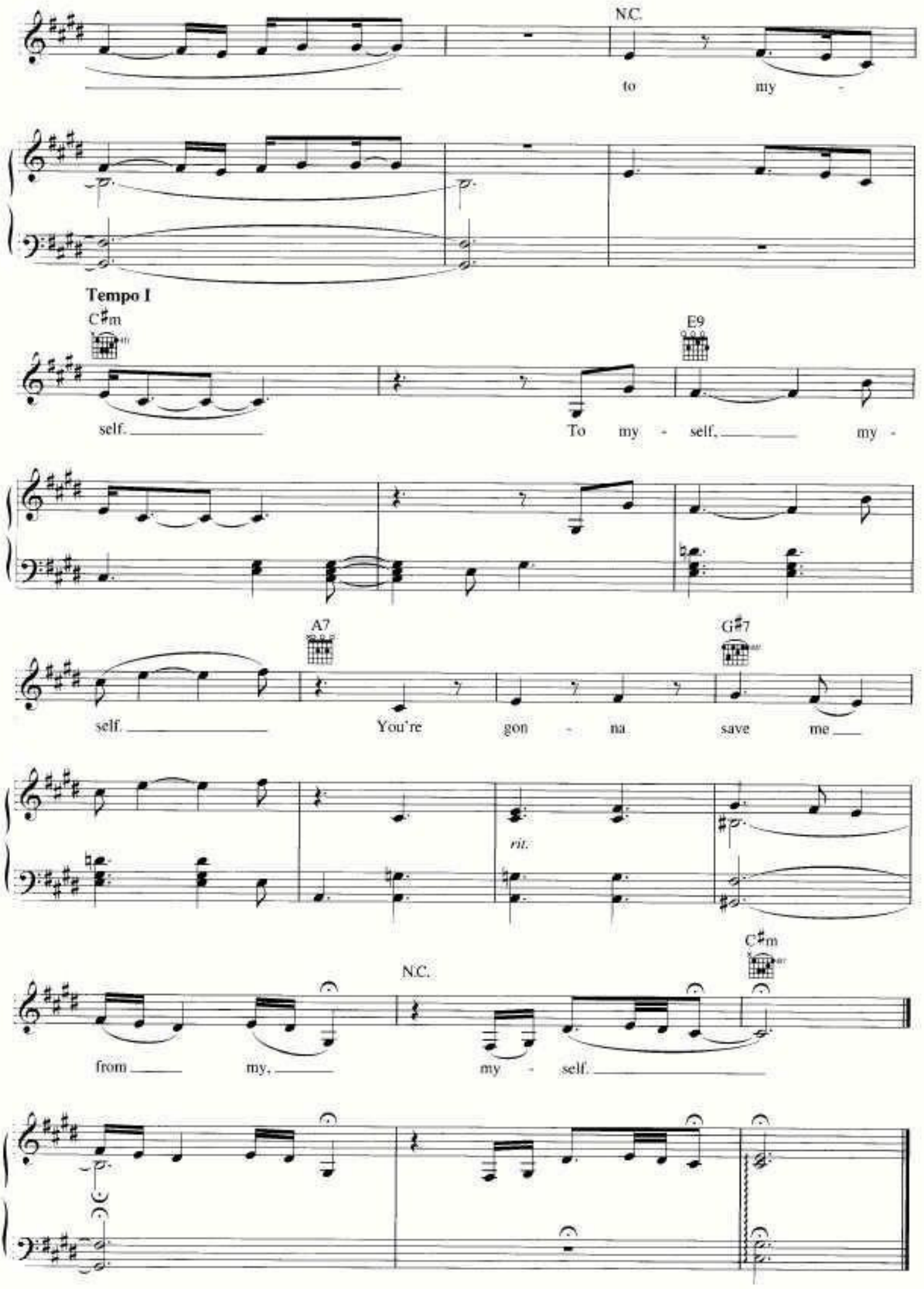
N.C.
to my -
Tempo I
C♯m
self.
To my - self, my -
E9
self.
A7
You're gon - na
G♯7
save me
rit.
from my,
N.C.
my - self.
C♯m

!"##___$__ ___$ %$
!"## $ $ %$