

From the MIRISCH-G-E Production "THE PINK PANTHER"

PINK PANTHER

Composed and Arranged by HENRY MANCINI

1st Saxophone E \flat Alto

Groovy misterioso

subtone, no vibrato

- Staff 2: Contains a section marked "A" with a repeat sign.
- Staff 3: Continues the melodic line.
- Staff 8: Continues the melodic line.

1st Saxophone E♭ Alto

D.S. al Coda

Coda

From the MIRISCH-G-E Production "THE PINK PANTHER"
PINK PANTHER

Composed and Arranged by HENRY MANCINI

2nd Eb ALTO SAXOPHONE

Groovy misterioso

subtone, no vibrato

2nd Saxophone Eb Alto

D.S.al ⊕ Coda

From the MIRISCH-G-E Production "THE PINK PANTHER"

PINK PANTHER

Composed and Arranged by HENRY MANCINI

1st Bb TENOR SAXOPHONE

Groovy misterioso

subtone, no vibrato

From the MIRISCH-G-E Production "THE PINK PANTHER"

PINK PANTHER

Composed and Arranged by HENRY MANCINI

2nd Saxophone B \flat Tenor

Groovy misterioso

subtone, no vibrato

3
mp

A
mp

f

to Coda ◊
mp

long fall
B
easy
mf
cresc.

easy
ff

2nd Saxophone B \flat Tenor

D.S.al \diamond Coda

\diamond Coda

From the MIRISCH-G-E Production "THE PINK PANTHER"

PINK PANTHER

Composed and Arranged by HENRY MANCINI

5th Saxophone Eb Baritone

Groovy misterioso

subtone, no vibrato

5th Saxophone E♭ Baritone

D.S. al ⌘ Coda

⌘ Coda

From the MIRISCH-G-E Production "THE PINK PANTHER"
PINK PANTHER

Composed and Arranged by HENRY MANCINI

1st B♭ Trumpet

Groovy misterioso

7

Tight Cups

A

mf

f

Open on D.S.

long fall ($\frac{1}{2}$ valve)

to Coda Φ

long fall

Open

B easy

mf — *cresc.* — *ff*

easy

1st B♭ Trumpet

From the MIRISCH-G-E Production "THE PINK PANTHER"

PINK PANTHER

Composed and Arranged by HENRY MANCINI

2nd B♭ Trumpet

Groovy misterioso 7 Tight Cups §
A

From the MIRISCH-G-E Production "THE PINK PANTHER"

PINK PANTHER

Composed and Arranged by HENRY MANCINI

3rd B♭ Trumpet

Groovy misterioso

Tight Cups

♩
A

3rd B \flat Trumpet

easy

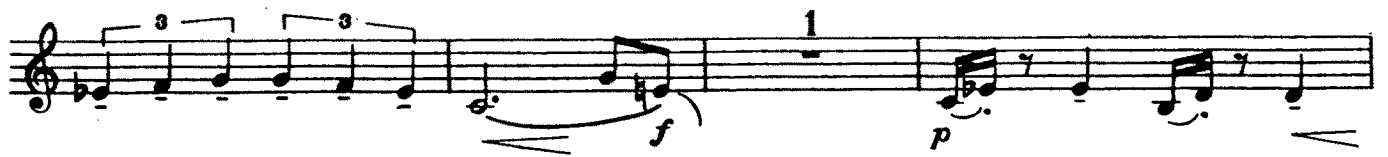

long fall

f

ff

C

long fall

5

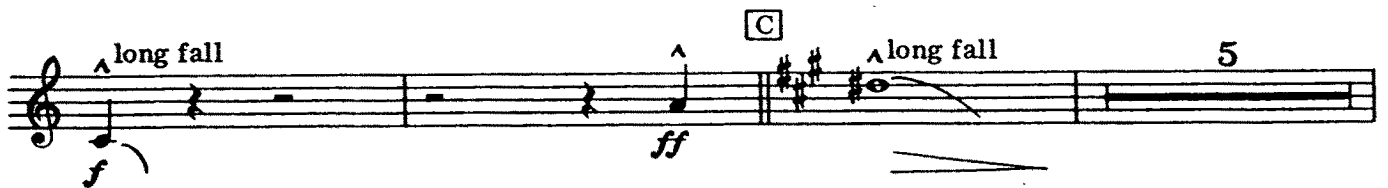

Hats, no vibrato

p

ff

7

D

15

E

3

Tight Cups

D.S. al \oplus Coda

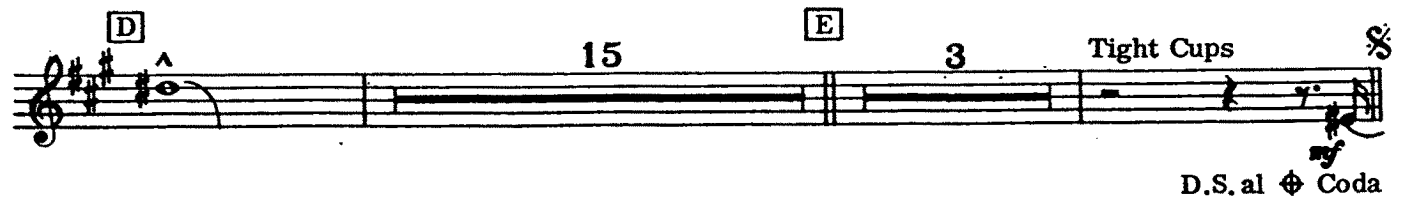

\oplus Coda

ff

From the MIRISCH-G-E Production "THE PINK PANTHER"

PINK PANTHER

Composed and Arranged by HENRY MANCINI

4th B♭ Trumpet

Groovy misterioso

7

Tight Cups

§

A

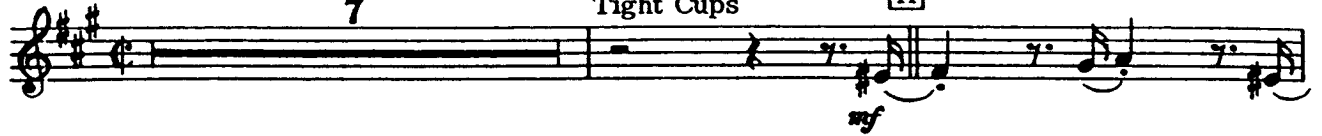

4th B \flat Trumpet

easy

long fall

C

long fall

5

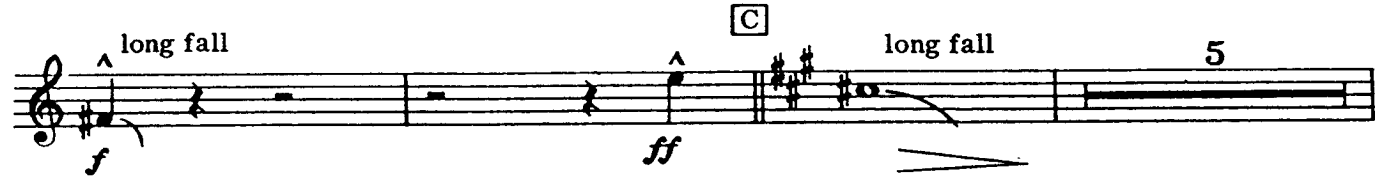

Hats, no vibrato

7

D

E

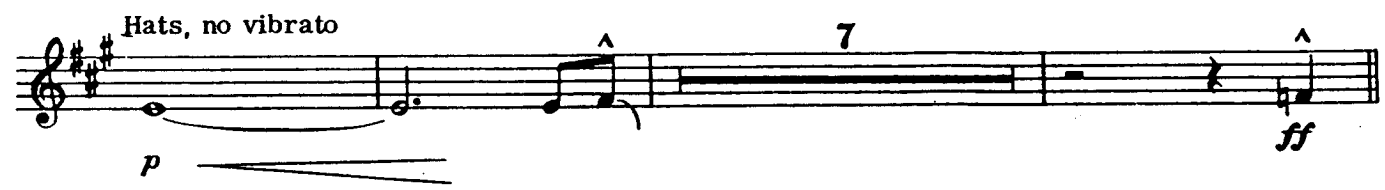

15

3

D

E

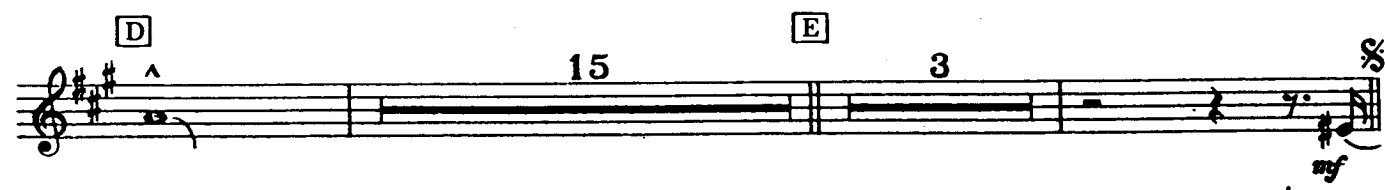

D.S. al \diamond Coda

\diamond Coda

PINK PANTHER

Composed and Arranged by HENRY MANCINI

2nd Trombone

Groovy misterioso

8 **A** 12 *Cups 1st time*
Open on D.S. *f*

long fall 1 *to Coda* \diamond *long fall* *Open* 1

B *easy* *mf* *cresc.* *ff* *easy*

mp *f* *ff*

C *long fall* *p* *f* *ff*

5 *Hats, no vibrato* 4 *p*

D 11 *ff*

E 2 4 \S

\diamond *Coda* *ff*

D.S. al \diamond *Coda*

From the MIRISCH-G-E Production "THE PINK PANTHER"

PINK PANTHER

3rd Trombone

Composed and Arranged by HENRY MANCINI

Groovy misterioso

From the MIRISCH-G-E Production "THE PINK PANTHER"
PINK PANTHER

Composed and Arranged by HENRY MANCINI

4th Trombone

Groovy misterioso

Cups 1st time
Open on D.S.

8 12

[A]

long fall

to Coda

long fall

Open

[B] easy

mf <

cresc.

ff

[C] long fall

Hats, no vibrato

5 4

[D]

11

[E]

2 4

D.S. al Coda

♢ Coda

ff

PINK PANTHER

Piano

Composed and Arranged by HENRY MANCINI

Groovy misterioso

let ring!

Piano

to Coda ♪

C [Suggested background pattern]

D

E

D.S. al Coda

Coda

The Coda section is written in bass clef on both staves. It begins with a dynamic marking of *ff* (fortissimo) and features a series of chords and melodic lines. The section concludes with a double bar line and repeat dots.

From the MIRISCH-G-E Production "THE PINK PANTHER"

PINK PANTHER

Composed and Arranged by HENRY MANCINI

String Bass

Groovy misterioso

String Bass

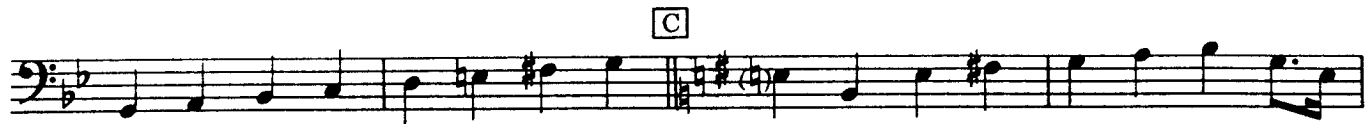

D.S. al \oplus Coda

\oplus Coda

From the MIRISCH-G-E Production "THE PINK PANTHER"

PINK PANTHER

Composed and Arranged by HENRY MANCINI

Guitar

Groovy misterioso

3

A

C9 B9 to Coda

B

Em6 Em6 F#m6 Gm6 F#m6 Gm6 Eb9

Eb9 Gm6 A⁰ Gm6 Gm6 A⁰ Gm6 Ab9(b5) Ab9

Gm6 G⁰ Gm6 Eb9 Eb9 Gm6

Guitar

E \flat 9 D9 Gm6 Gm6 C Em6 Em6

C9 C9 Em6 Em6 F9

F9 Em6 Em6 C9 C9

Em6 C9 B \flat 9 B7(\flat 9) Em6 Em6 F9 D Em6

Em6 C9 C9 Em6 Em6

F9 F9 Em6 Em6 C9

C9 Em6 C9 B9 Em6 Em6

E

D.S. al \oplus Coda

\oplus Coda

Em F9 Em6

ff

From the MIRISCH-G-E Production "THE PINK PANTHER"

PINK PANTHER

Composed and Arranged by HENRY MANCINI

Tuba

Groovy misterioso

From the MIRISCH-G-E Production "THE PINK PANTHER"

PINK PANTHER

Drums

Composed and Arranged by HENRY MANCINI

Groovy misterioso

Stick on Ride Cym. (let ring)

Foot Cym.
mf

§ A

R.S.
B.D.
mf

(as beginning)

Cym.
F.Cym.
mf

to Coda ⊕ Straight time

From the MIRISCH-G-E Production "THE PINK PANTHER"

PINK PANTHER

Conductor

Composed and Arranged by HENRY MANCINI

Groovy misterioso (Two bars = .04 seconds)
Piano

Conductor 2

Trpts. (Cups, 1st time)
Open on D.S.

f Brass

Trpts. $\frac{1}{2}$ valve

mf long fall

To Coda \oplus

mf Straight time

B Tutti

mf easy Piano

cresc.

ff

easy

Sxs.

Piano *mp*

f

Conductor 3

Bass

Tom-Tom build - - - - - ff

C long fall

Sxs.-subtone

Tn. Sx. solo-ad lib.

mf

Brass-Hats (no vibrato)

p

Sxs.-subtone

p

Trbs.

Brass

Tom-Tom build - - - - - ff

Conductor 4

D

2nd Trpt.-ad lib. (Harmon Mute)

$\frac{1}{2}$ valve gliss.

E

[as beginning]

D. S. al Coda
