

Bye Bye Mon Amour

Composed by Ludovico Einaudi

Andante Largo ♩ = 116

Più mosso ♩ = 120

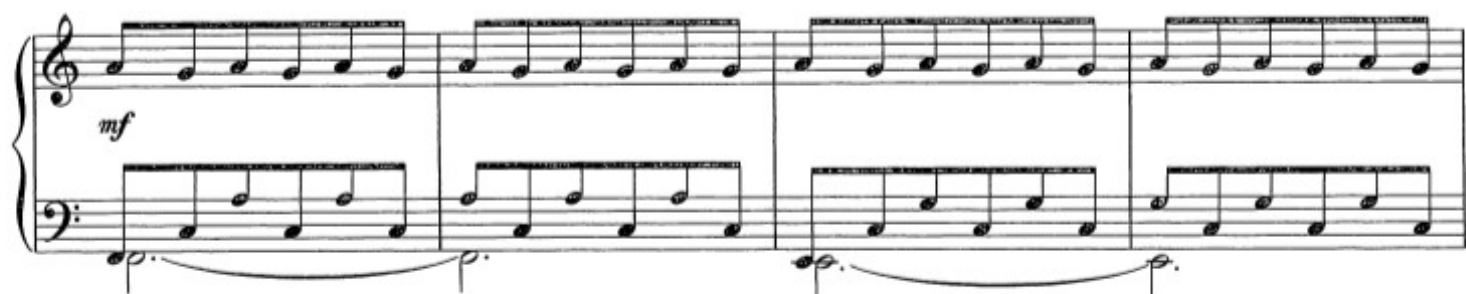

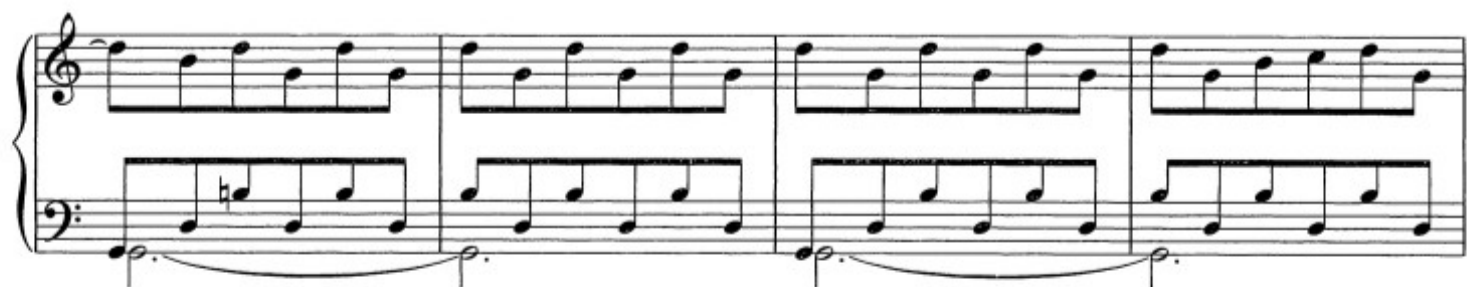
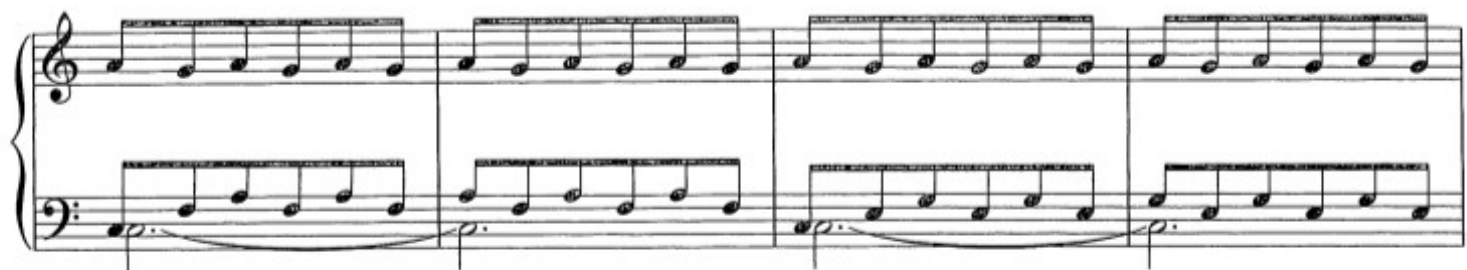

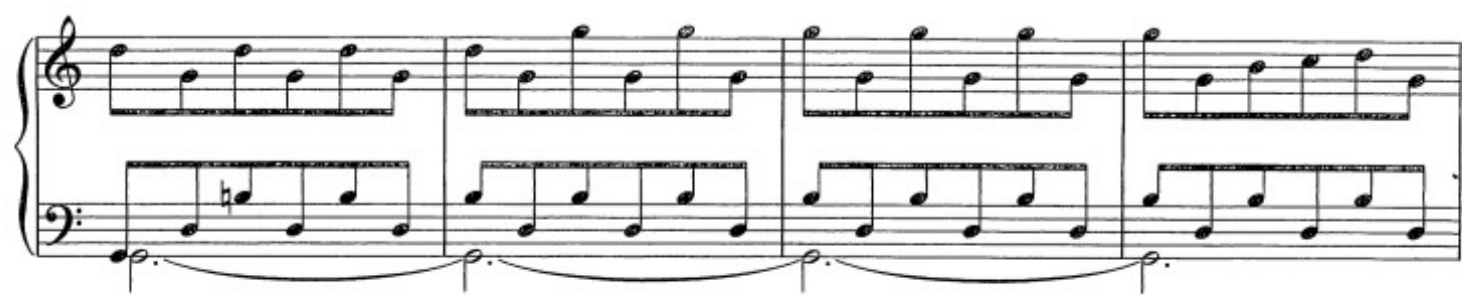

poco rall.

poco rit.

a tempo ma poco rubato

p
 mp cantabile

♩ = c.128

poco rit.

a tempo

più flessibile

