Dr. Robert

CHORDS USED IN THIS SONG:

JOHN LENNON and
PAUL McCARTNEY

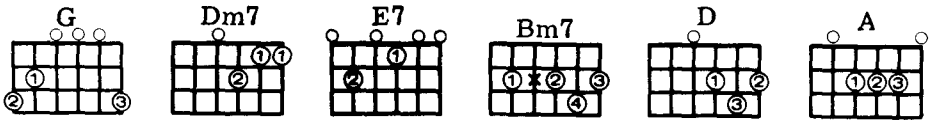

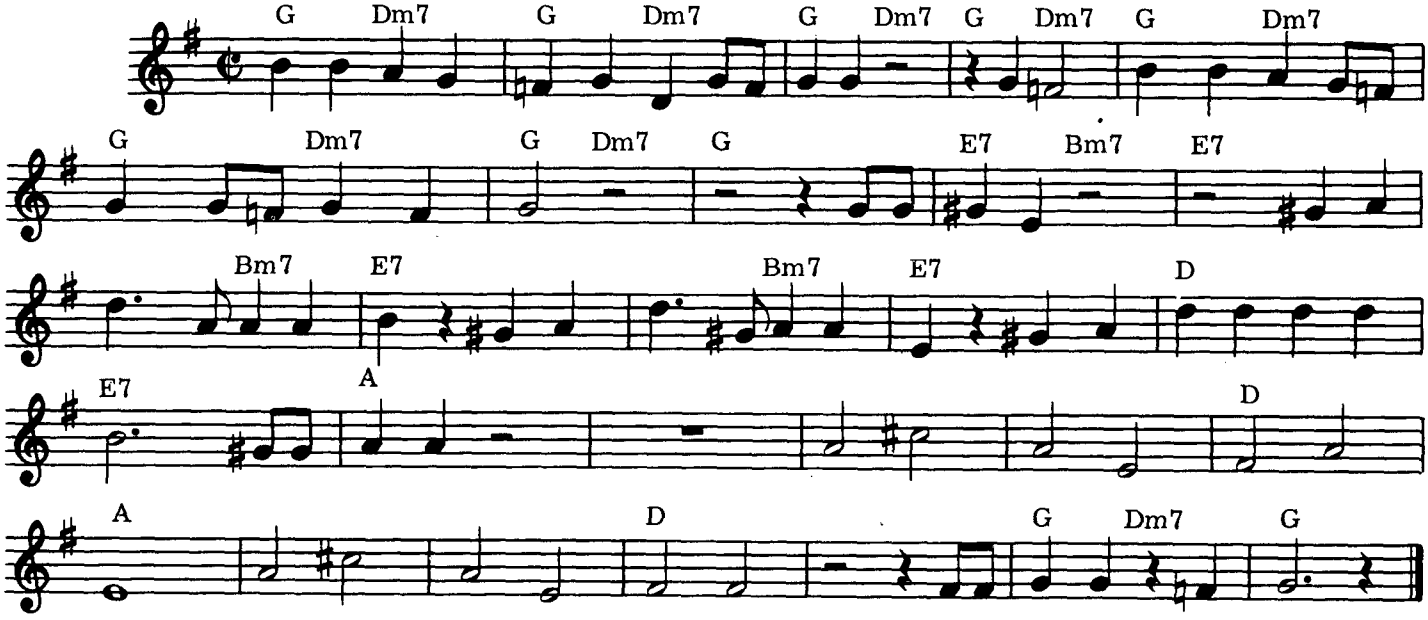

G / Dm7 / G / Dm7 / G / Dm7 / G / Dm7 / G / Dm7 / G / Dm7 /G/Dm7/
Ring, my friend, I said you'd call Doctor Robert. Day or night he'll be there anytime at all,

G / / / E7 / Bm7 / E7 / / / / / Bm7 / E7 / / / / / Bm7 / E7 / / /
Doctor Robert. You're a new and better man, he helps you to understand. He does

D / / / E7 / / / A / / / / / / / / / / / / / / / D / / / A / / /
ev'rything he can, Doctor Robert. Well, well, well, you're feeling fine.

/ / / / / / / / D / / / / / / / G / Dm7 / G / / / G / Dm7 /
Well, well, well, he'll make you, Doctor Robert. If you're down he'll

G / Dm7 / G / Dm7 / G / Dm7 / G / Dm7 / G / Dm7 / G / Dm7 / G / /
pick you up Doctor Robert. Take a drink from his special cup, Doctor Robert,

/ E7 / Bm7 / E7 / / / / / Bm7 / E7 / / / / / Bm7 / E7 / / / D / / / E7 / /
Doctor Robert. He's a man you must believe, helping ev'ryone in need. No one can succeed like

/ A / / / / / / / / / / / / / / / D / / / A / / / / / / / / / / / / / D / / /
Doctor Robert. Well, well, well, you're feeling fine. Well, well, well, he'll make you

/ / / / G / Dm7 / G / / / G / Dm7 / G / Dm7 / G / Dm7 / G / Dm7 /
Doctor Robert. My friend works with the nat'nal health, Doctor Robert.

G / Dm7 / G / Dm7 / G / Dm7 / G / / / E7 / Bm7 / E7 / / / / / /
Don't pay money just to see yourself with Doctor Robert, Doctor Robert. You're a new and

Bm7 / E7 / / / / / Bm7 / E7 / / / D / / / E7 / / / A / / / / / / / / / / / /
better man, he helps you to understand. He does ev'rything he can, Doctor Robert. Well, well,

/ / / / D / / / A / / / / / / / / / / / / / / / / D / / / / / / / G / Dm7 / G / / /
well, you're feeling fine. Well, well, well, he'll make you, Doctor Robert.

© Copyright 1966 for the World by NORTHERN SONGS LIMITED, 24 Bruton Street, London W1X 7AH