Eleanor Rigby

CHORDS USED IN THIS SONG:

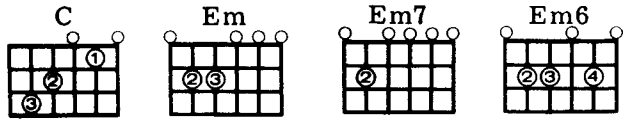

JOHN LENNON and
PAUL McCARTNEY

Moderately

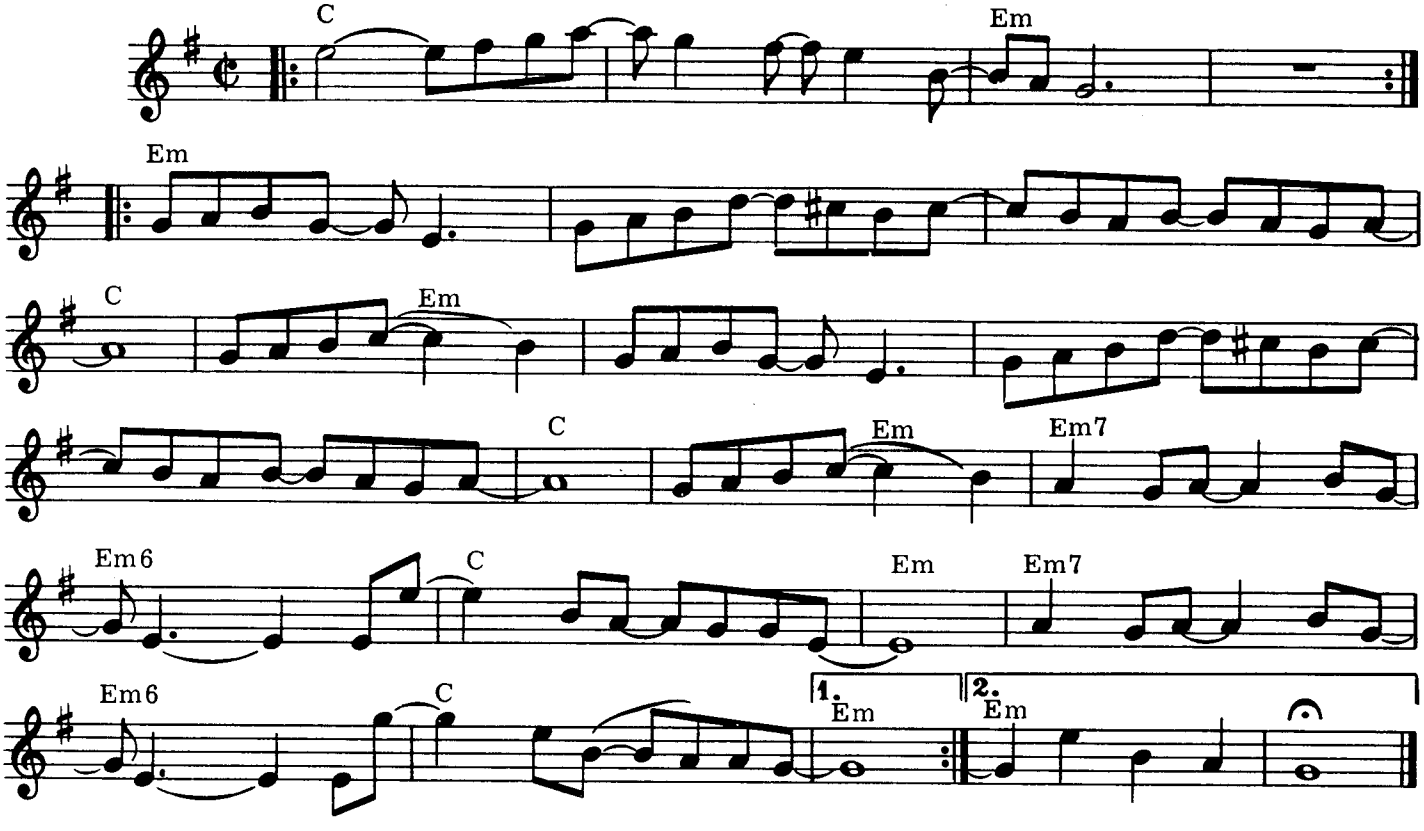

C // / / / / / Em /// //// C // / / / / / Em /// ////
1. Ah, look at all the lone-ly peo - ple! Ah, look at all the lone-ly peo - ple!
Em / / / / / / / / / / / C ///
Eleanor Rig-by picks up the rice in the church where a wed-ding has been,
/ / Em / / / / / / / / / / / / / /
Lives in a dream, Waits at the win-dow, wearing the face that she keeps in a jar by the door.
C /// / / Em /Em7 / / / Em6 // / C / / / Em ///
Who is it for? All the lone-ly peo - ple, where do they all come from?
Em7 / / / Em6 // / C / / / Em / / /
All the lone-ly peo - ple, where do they all belong?

2. Father McKenzie, writing the words of a sermon that no one will hear.
No one comes near. Look at him working, darning his socks in the night
When there's nobody there. What does he care? All the lonely people,
Where do they all come from? All the lonely people, where do they all belong?

3. Eleanor Rigby died in the church and was buried along with her name. Nobody came.
Father McKenzie wiping the dirt from his hands as he walks from the grave no one was saved.
All the lonely people, Where do they all come from? All the lonely people, where do they all belong?

© Copyright 1966 for the World by NORTHERN SONGS LIMITED, 24 Bruton Street, London W1X 7AH