Every Little Thing

CHORDS USED IN THIS SONG:

JOHN LENNON and
PAUL McCARTNEY

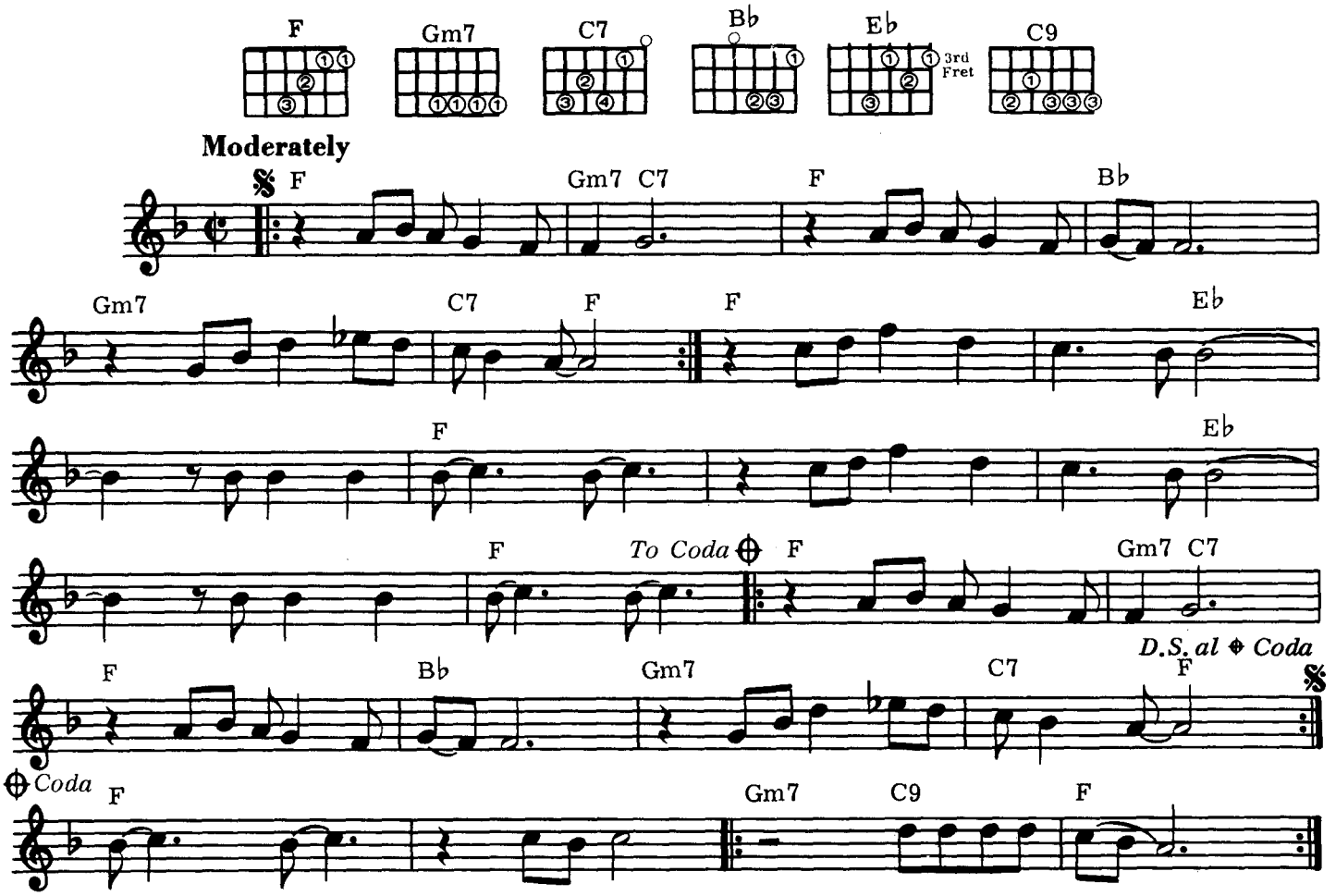

F / / / Gm7 C7 / / F / / / B♭ / / / Gm7 / / / C7 / F /
When I'm walking beside her People tell me I'm lucky. Yes, I know I'm a lucky guy.

F / / / Gm7 C7 / / F / / / B♭ / / / Gm7 / / / C7 / F /
I remember the first time I was lonely without her. Yes, I'm thinking about her now.

F / / / / / / E♭ / / / / / / F / / / / / / / / / / E♭ / / /
Ev'ry little thing she does, She does for me, yeah. And you know the things she does,

/ / F / / / F / / / Gm7 C7 / / F / / / B♭ / / / Gm7
She does for me, yeah. When I'm with her I'm happy Just to know that she loves me.

/ / / C7 / F / F / / / Gm7 C7 / / F / / / B♭ /
Yes, I know that she loves me now. There is one thing I'm sure of, I will love her forever,

/ / Gm7 / / / C7 / F / F / / / / / E♭ / / / / / F / / /
For I know love will never die. Ev'ry little thing she does, She does for me, yeah.

/ / / / / / / E♭ / / / / / F / / / F / / / / / / Gm7 / C9 / F ///
And you know the things she does, She does for me, yeah. Me, oo. Ev'ry little thing.

© Copyright 1964 for the World by NORTHERN SONGS LIMITED, 24 Bruton Street, London W1X 7AH