# Give Peace A Chance

JOHN LENNON and
PAUL McCARTNEY

CHORDS USED IN THIS SONG:

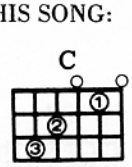


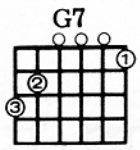


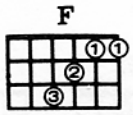


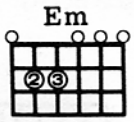


**Moderato**

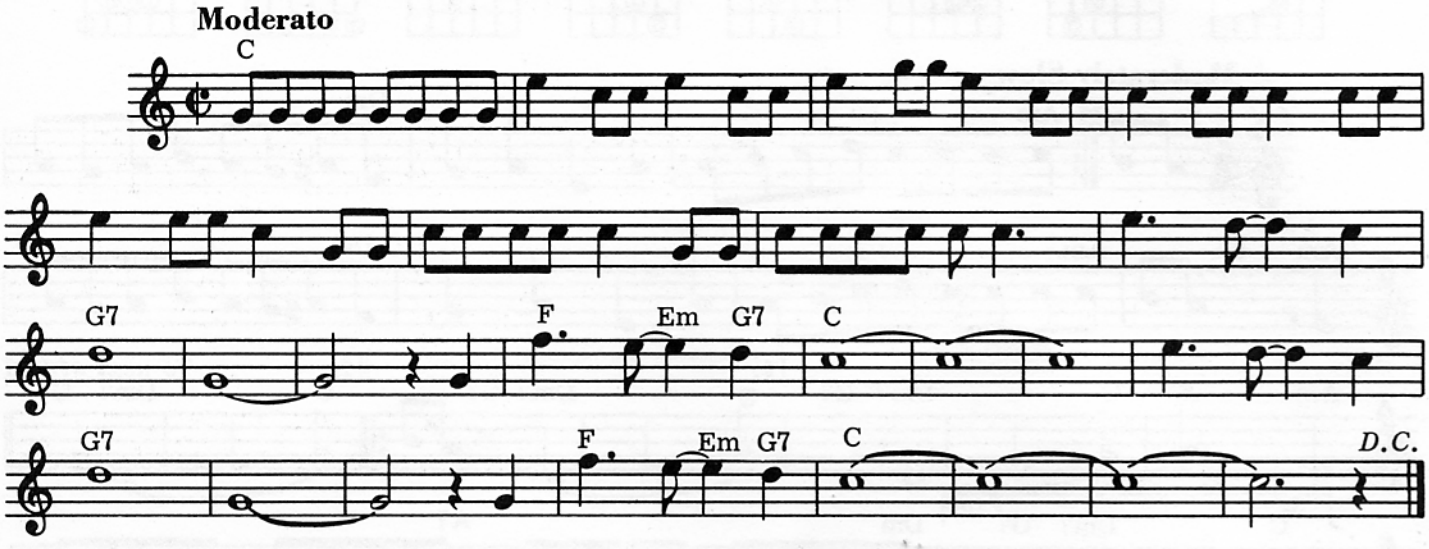


C / / / / / / / / / / / / / / / / / / / /
Ev'rybody's talking about *Bagism, Shagism, Dragism, Madism, Ragism, Tagism, Thisism, Thatism, Isn't it*

/ / / / / / / / / G7/// / / / / / / / / / F / Em G7 C/ / / / / / / / / / / /
*the most?* All we are saying is give peace a chance.

/ / / / G7/// / / / / / / / / / F / Em G7 C/ / / / / / / / / / / / / / / C / /
All we are saying is give peace a chance. Ev'rybody's talking

/ / / / / / / / / / / / / / / / / / / /
about *Ministers, Sinister, Banisters and Canisters, Bishops and Fishops, Rabbits and Popeyes, Bye bye Bye byes.*

/ / / / / / / / / G7 / / / / / / / / / / / F / Em G7 C/ / / / / / / / / / / / / / / / / / /
All we are saying is give peace a chance. All we are

G7/// / / / / / / / / / F / Em G7 C/ / / / / / / / / / / / / / C / / / / /
saying is give peace a chance. Ev'rybody's talking about *Revolution,*

/ / / / / / / / / / / / / / / / / / / /
*Evolution, Mastication, Flagellation, Regulations, Intergrations, Meditation, United Nations, Congratulations.*

/ / / / / / / / G7/ / / / / / / / / / / F / Em G7 C/ / / / / / / / / / / / / / G7///
All we are saying is give peace a chance. All we are saying

/ / / / / / / / / F / Em G7 C/ / / / / / / / / / / / / / / C / / / / /
is give peace a chance. Ev'rybody's talking about *John and Yoko,*

/ / / / / / / / / / / / / /
*Timmy Leary, Rosemary, Tommy Smothers, Bobby Dylan, Tommy Cooper, Derek Taylor, Norman Mailer,*

/ / / / / / / / / / / / / / G7/// / / / / / / / / / F / Em G7
*Alan Ginsberg, Hare Krishna Hare, Hare Krishna.* All we are saying is give peace a

C / / / / / / / / / / / / / / / G7/// / / / / / / / / / F / Em G7 C/ / / / / / / / / / / / / /
chance. All we are saying is give peace a chance.

© Copyright 1969 for the World by NORTHERN SONGS LIMITED, 24 Bruton Street, London W1X 7AH