From The Motion Picture "HELP"

Help!

JOHN LENNON and
PAUL McCARTNEY

CHORDS USED IN THIS SONG:

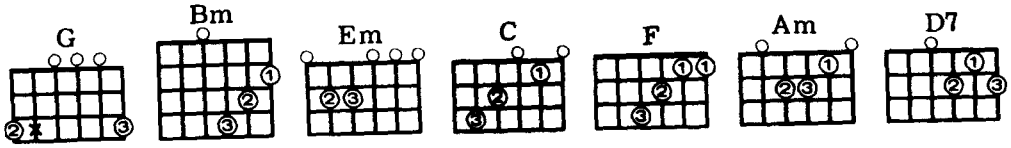

Moderato

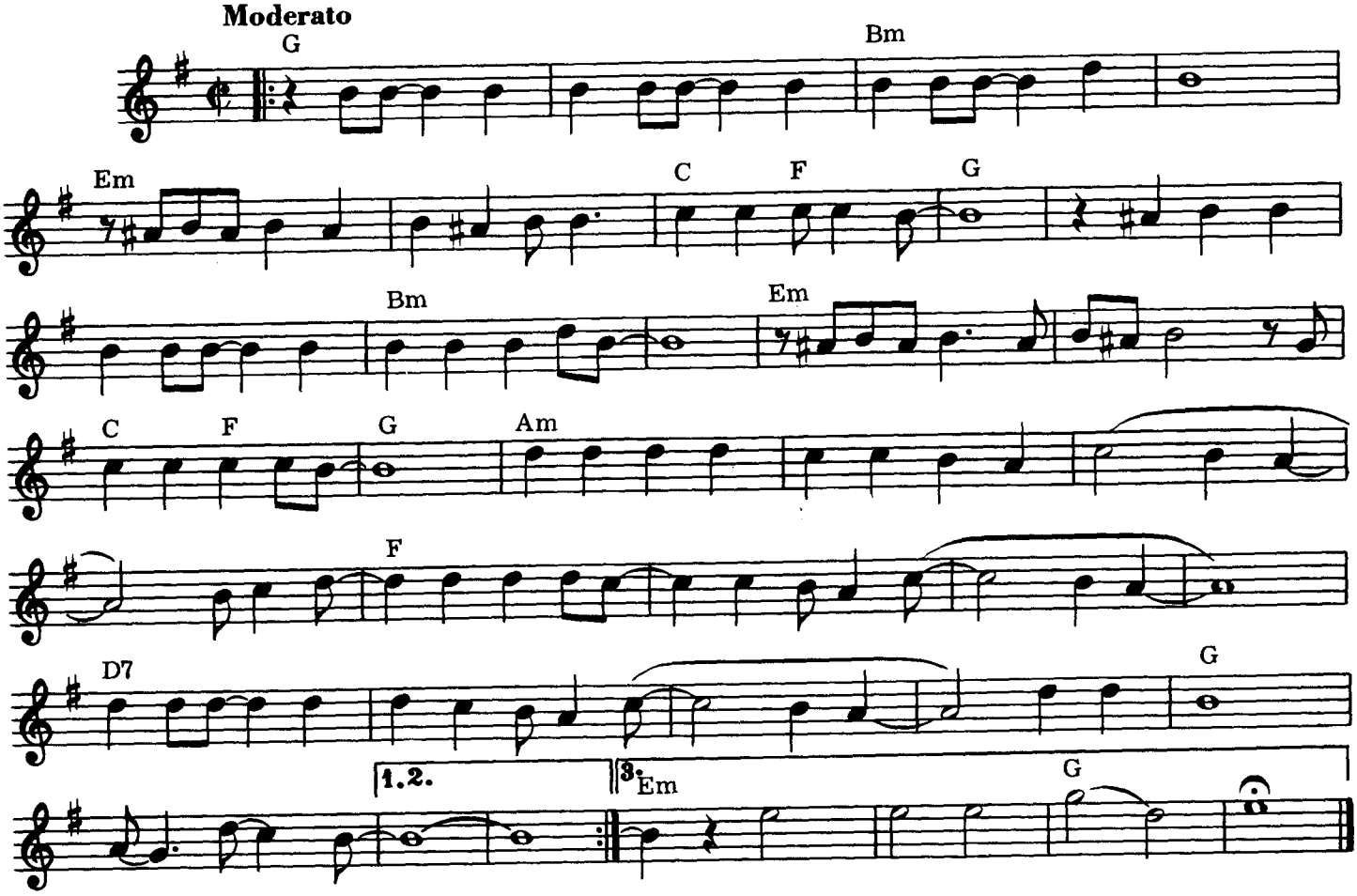

G / / / / / / / Bm / / / / /// Em / / / / / / /
1. When I was younger, so much younger than today, I never needed anybody's
C / F / G /// / / / / / / / / / Bm / / / ////
Help in any way. But now these days are gone, I'm not so self assured.
Em / / / / // C / F / G /// Am / / / /
Now I find I've changed my mind, I've opened up the doors. Help me if you can.
/ / / / /// // / / F / / / / / / / / //// ////
I'm feeling down And I do appreciate you being 'round.
D7 / / / / / / / //// // / / G / // / / / / //// ////
Help me get my feet back on the ground. Won't you please, please, help me?

2. And now my life has changed in, oh, so many ways, My independence seems to vanish in the haze.
But ev'ry now and then I feel so insecure, I know that I just need you like I've never done before.
Help me if you can. I'm feeling down and I do appreciate you being 'round.
Help me get my feet back on the ground. Won't you please, please, help me?

3. When I was younger, so much younger than today, I never needed anybody's help in any way.
But now these days are gone, I'm not so self assured. Now I find I've changed my mind,
I've opened up the doors. Help me if you can, I'm feeling down and I do appreciate you being 'round.
Help me get my feet back on the ground. Won't you please, please, help me?
Em / / / / / / / G / / / / / / /
Help me! Help me! Oo.

© Copyright 1965 for the World by NORTHERN SONGS LIMITED, 24 Bruton Street, London W1X 7AH