Mean Mr. Mustard

CHORDS USED IN THIS SONG:

JOHN LENNON and
PAUL McCARTNEY

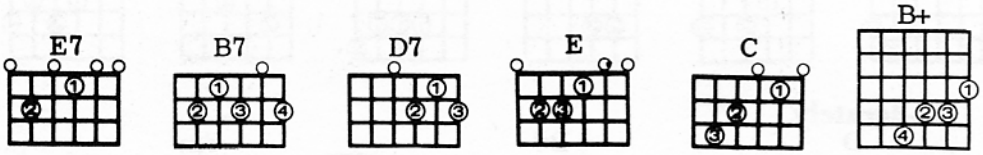

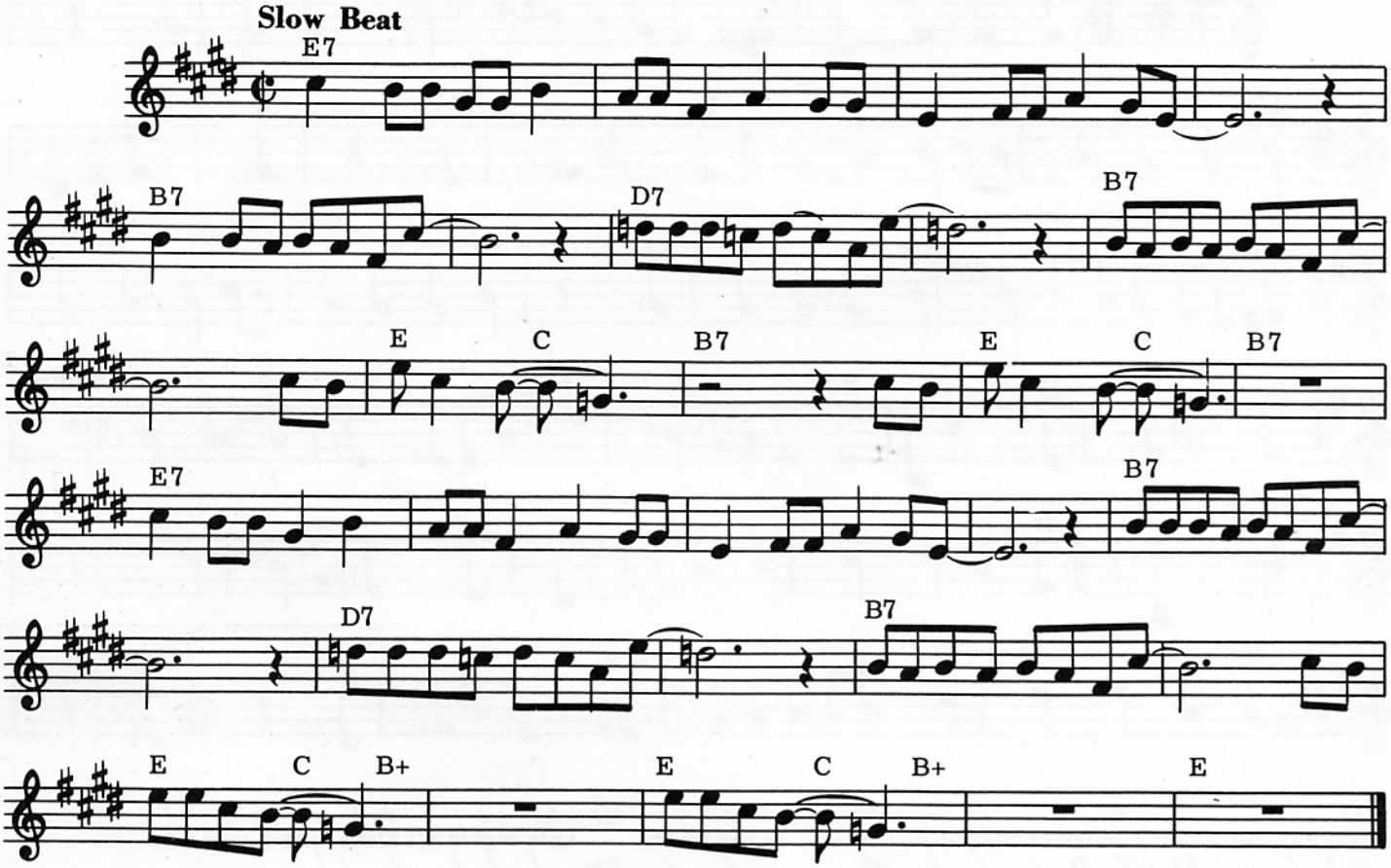

E7 / / / / / / / / / / / / ////
Mean Mister Mustard sleeps in the park, Shaves in the dark, trying to save paper.
B7 / / / //// D7 / / / / ///
Sleeps in a hole in the road; Saving up to buy some clothes.
B7 / / / /// / E / C / B7 // / E / C /
Keeps a ten bob note up his nose. Such a mean old man. Such a mean old man.
B7 /// E7 / / / / / / / / / / / / ////
His sister Pam works in a shop, She never stops, She's a go getter.
B7 / / / //// D7 / / / ////
Takes him out to look at the Queen; Only place that he's ever been.
B7 / / / /// / E / C B+ //// E / C B+ //// E //
Always shouts out something obscene. Such a dirty old man. Dirty old man.

© Copyright 1969 for the World by NORTHERN SONGS LIMITED, 24 Bruton Street, London W1X 7AH