Revolution

CHORDS USED IN THIS SONG: C F G7 A7 D

JOHN LENNON and
PAUL McCARTNEY

Moderate steady beat

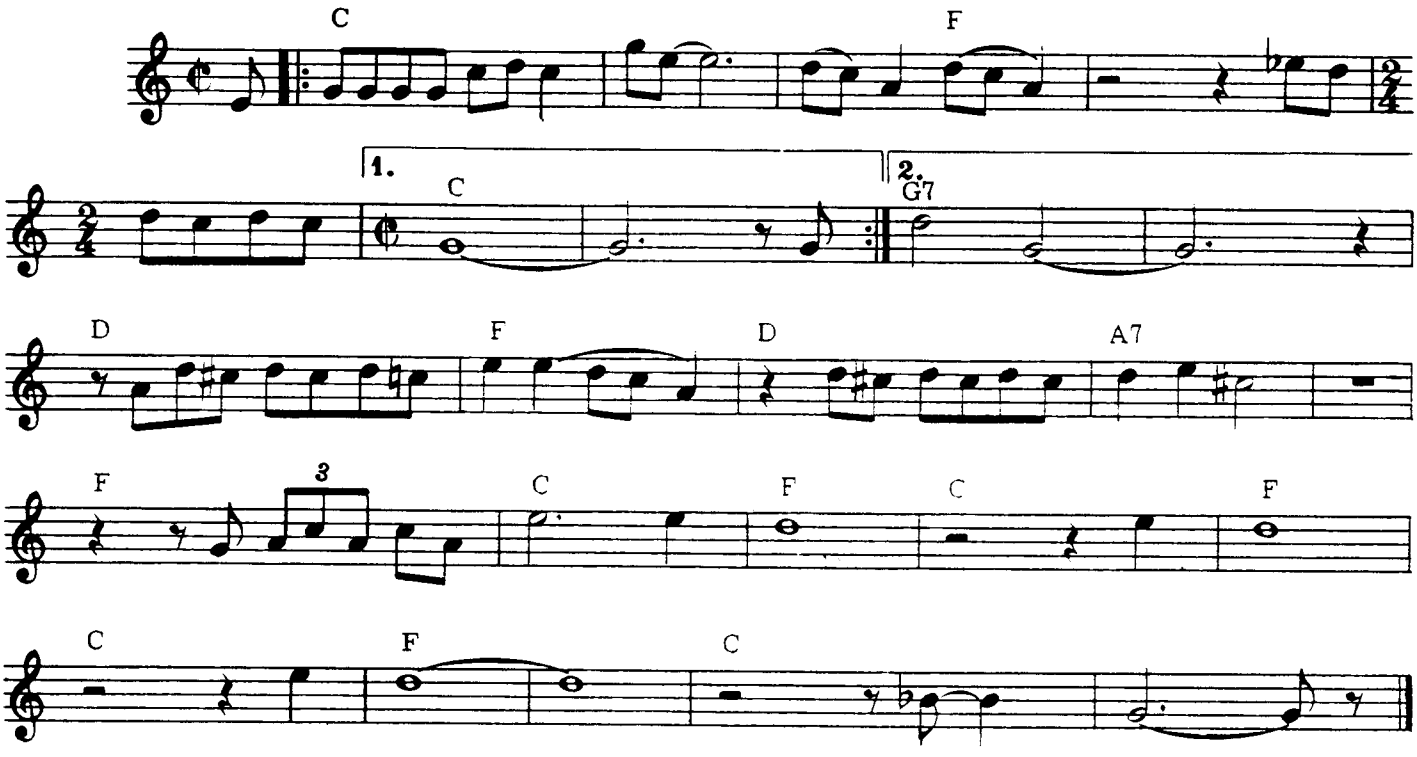

C / / / / / / /
1. You say you want a rev - o - lu - tion,
/ / F / / / / / / / / C / / / / / / / /
Well, you know, We all want to change the world.
C / / / / / / /
You tell me that it's ev - o - lu - tion,
/ / F / / / / / / / / G7 / / / / / / / /
Well, you know, We all want to change the world.
D / / / F / / / D / / / A7 / / /
But when you talk about de - struction, Don't you know that you can count me out.
/ / / / F / / / C / / / / F / / / / C / /
Don't you know it's gonna be al - right,
/ F / / / C / / / F / / / / / / / C / / / / / / /
Al - right, al - right. al - right.

2. You say you got a real solution, Well, you know we'd all love to see the plan.
You asked me for a contribution, Well, you know we're doing what we can.
But when you want money for people with minds that hate,
All I can tell you is brother you have to wait.
Don't you know it's gonna be alright, alright, alright, alright.

3. You say you'll change the constitution, Well, you know we all want to change your head
You tell me it's the institution, Well, you know you better free your mind instead.
But if you go carrying pictures of Chairman Mao,
You ain't going to make it with anyone, anyhow.
Don't you know it's gonna be alright, alright, alright, alright.

© Copyright 1968 for the World by NORTHERN SONGS LIMITED, 24 Bruton Street, London W1X 7AH