Taxman

CHORDS USED IN THIS SONG:

GEORGE HARRISON

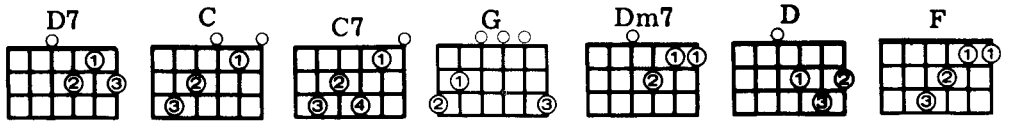

Medium Rock

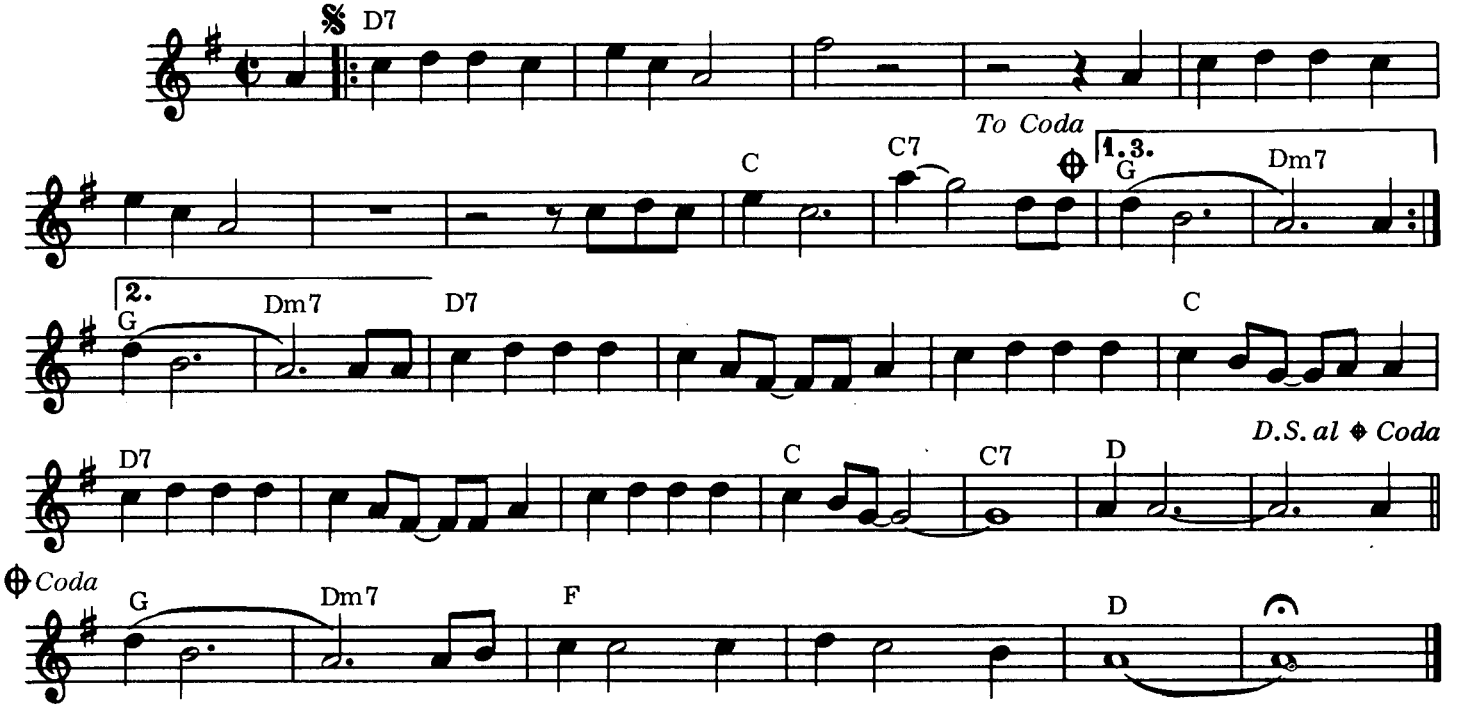

D7 / / / / / / / //// /// / / / / / / / / / //// /// / C ///
Let me tell you how it will be; There's one for you, nineteen for me. 'Cause I'm the taxman,
C7 // / G / // Dm7 // / D7 / / / / / / / //// /// / / / / / / / / //
Yeh, I'm the taxman. Should five percent appear too small, Be thankful I don't take it all.
//// /// / C / // C7 // / G / // Dm7 // / D7 / / / / / / /
'Cause I'm the taxman, Yeh, I'm the taxman. If you drive a car I'll tax the street, if you
/ / / / C / / / D7 / / / / / / / / / / / C / // C7 ///
Try to sit I'll tax your seat. If you get too cold I'll tax the heat, if you take a walk I'll tax your feet.
D / // /// / D7 / / / / / / / //// /// / / / / / / / / / //// ///
Taxman! Don't ask me what I want it for, If you don't want to pay some more.
/ C / // C7 // / G / // Dm7 // / D7 / / / / / / / //// ///
'Cause I'm the taxman, Yeh, I'm the taxman. Now my advice for those who die:
/ / / / / / / / / //// /// / C / // C7 // / G / / / Dm7 //
Beware the pennies on your eye! 'Cause I'm the taxman, Yeh, I'm the taxman,
/ F / / / / / / / D / / / / / / /
And you're working for no one but me.

© Copyright 1966 for the World by NORTHERN SONGS LIMITED, 24 Bruton Street, London W1X 7AH