You Like Me Too Much

CHORDS USED IN THIS SONG:

GEORGE HARRISON

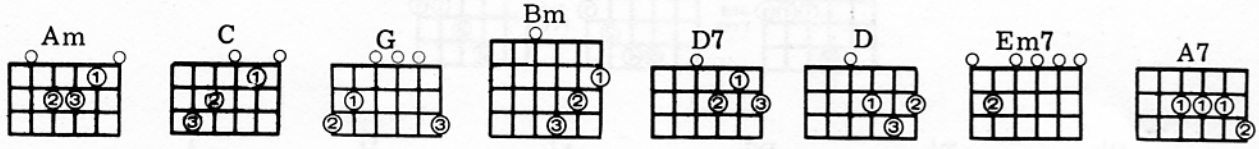

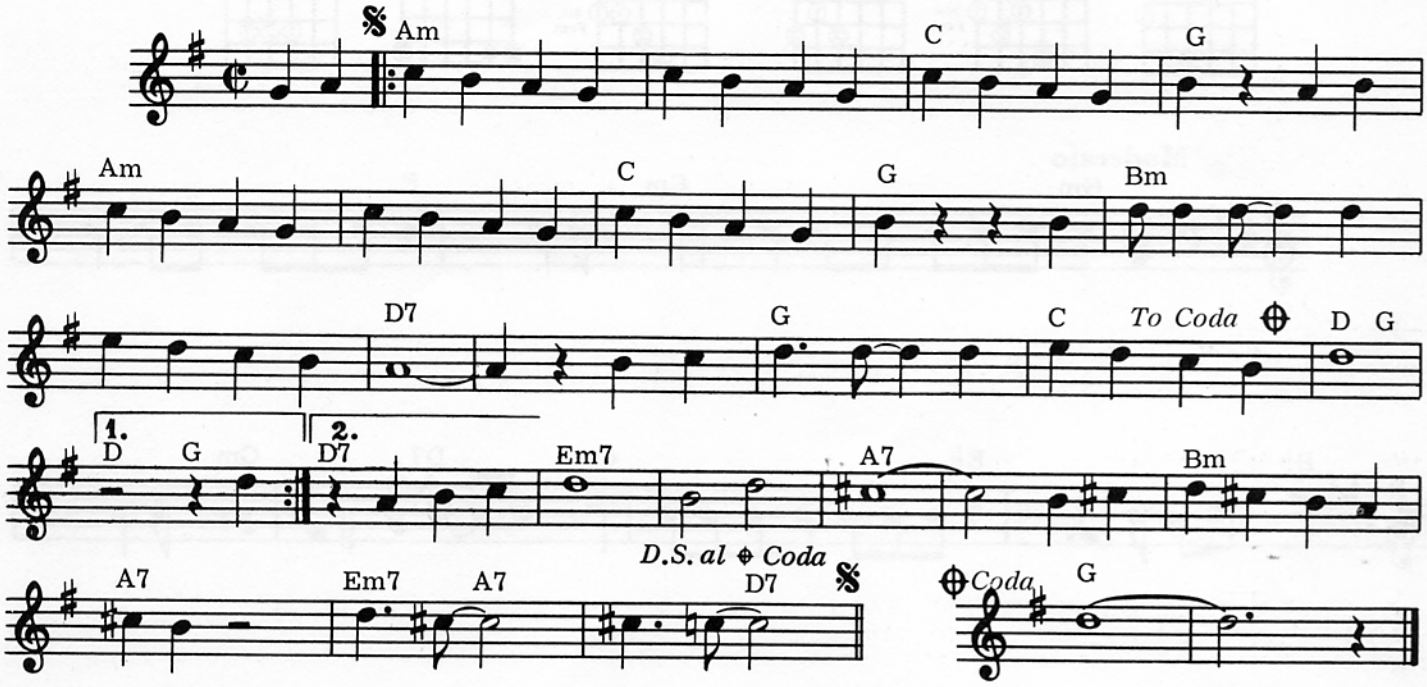

Am / / / / / / / C / / / G / / / Am / / / / / / /
Though you're gone away this morning, you'll be back again tonight, telling me there'll be no next time if I

C / / / G / / / Bm / / / / / / / D7 / / / / / / / / G / /
just don't treat you right. You'll never leave me and you know it's true, 'Cause you like me

/ C / / / D / G / D / G / Am / / / / / / / C / / / G / / /
too much and I like you. You've tried before to leave me but you haven't got the nerve to walk

Am / / / / / / / C / / / G / / / Bm / / / / / / / D7 / / / / /
out and make me lonely which is all that I deserve. You'll never leave me and you know it's true,

/ / G / / / C / / / D / G / D7 / / / Em7 / / / / / / / A7 / / / / / / / Bm
'Cause you like me too much and I like you. I really do, And it's nice

/ / / A7 / / / Em7 / A7 / / / D7 / Am / / / / / / / C / /
when you believe me, If you leave me, I will follow you and bring you back where you

/ G / / / Am / / / / / / / C / / / G / / / Bm / / / / / / / /
belong 'Cause I couldn't really stand it, I admit that I was wrong, I wouldn't let you leave me 'cause it's

D7 / / / / / / / G / / / C / / / G / / / / / / /
true, 'Cause you like me too much and I like you.

© Copyright 1965 for the World by NORTHERN SONGS LIMITED, 24 Bruton Street, London W1X 7AH