

# W. A. Mozart

## Quartet №3 G-dur, K.156

**Presto.**

Violino I. *f* *tr.*

Violino II. *f*

Viola. *f*

Violoncello. *f*

*p*

*f*

Third system of the musical score, continuing the melodic and accompaniment lines from the previous systems.

Fourth system of the musical score, showing further development of the musical themes.

Adagio.

Tempo di Menuetto.

Mennetto da capo  
senza Ritornello.

Beilage\*)

(zum 3ten Quartett).

Adagio.

Violino I. *f*

Violino II. *f*

Viola. *f*

Violoncello. *f*

*p* *f* *p*

*tr* *f* *f* *p*

*p* *f* *p*

*p* *f* *p*

\*) Dieses Adagio befindet sich vor dem Seite 4 abgedruckten Adagio im Mozart'schen Manuscripte, aber durchstrichen; ist also von ihm zu Gunsten des später componirten kassirt worden. Als fertigen Satz glaubte ihn der Herausgeber nicht vorenthalten zu dürfen.

W. A. Mozart  
Quartet №3 G-dur, K.156

VIOLINO I.

*Presto.*

*f*

*tr*

*tr*

*A*

*p*

*B*

*f*

*C*

*p*

*f*

*1*

*2*

*3*

*1*

*2*

*D*

VIOLINO I.

VIOLINO I.

Adagio.

VIOLINO I.

Tempo di Menuetto.

Men. da capo  
senza repetizione.

W. A. Mozart  
Quartet №3 G-dur, K.156

VIOLINO II.

**Presto.**

*f*

1 1 *p* **A**

1 1 *f* **B**

*mf* **C**

*f* *mf* *f*

*p* *f* 1 2 3 4

5 6 7 8 1 2 3

4 5 6 7 **D**

VIOLINO II.

- Staff 2:** Continues the melodic line with slurs and accents.
- Staff 4:** Features a complex rhythmic pattern with slurs and accents. Dynamics include *p*. First ending brackets labeled "1" are present.
- Staff 7:** Continues the melodic line with slurs and accents. Dynamics include *mf* and *f*.
- Staff 8:** Features a melodic line with slurs and accents. Dynamics include *f* and *p*.

VIOLINO II.

Tempo di Menuetto.

*Men. da capo senza repetizione.*

W. A. Mozart  
Quartet №3 G-dur, K.156

VIOLA.

Presto.

*f*

*p*

*f*

*mf*

*p*

*f*

*f*

*mf*

*f*

*p*

1

A 1

B

C

D

E

F 1

G

H

VIOLA.

Adagio.

VIOLA.

Tempo di Menuetto.

*Men. da capo  
senza repetizione.*

W. A. Mozart  
Quartet №3 G-dur, K.156

VIOLONCELLO.

Presto.

VIOLONCELLO.

Adagio.

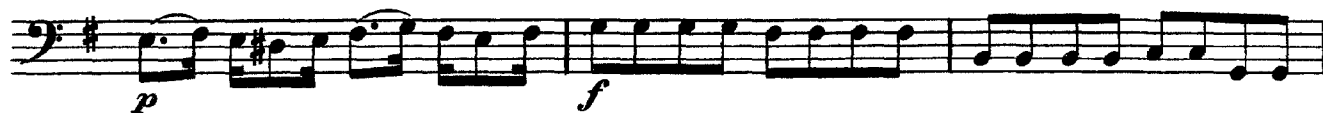
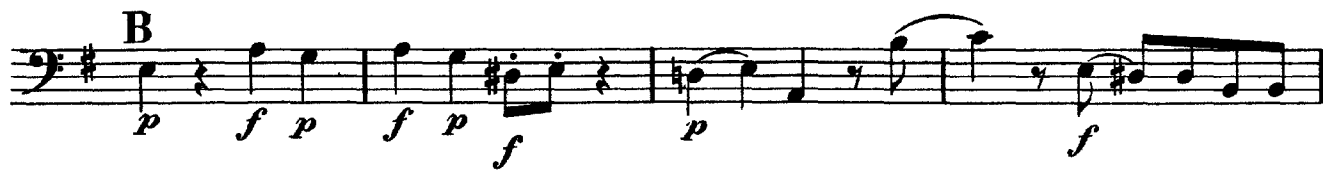

VIOLONCELLO.

Tempo di Menuetto.

