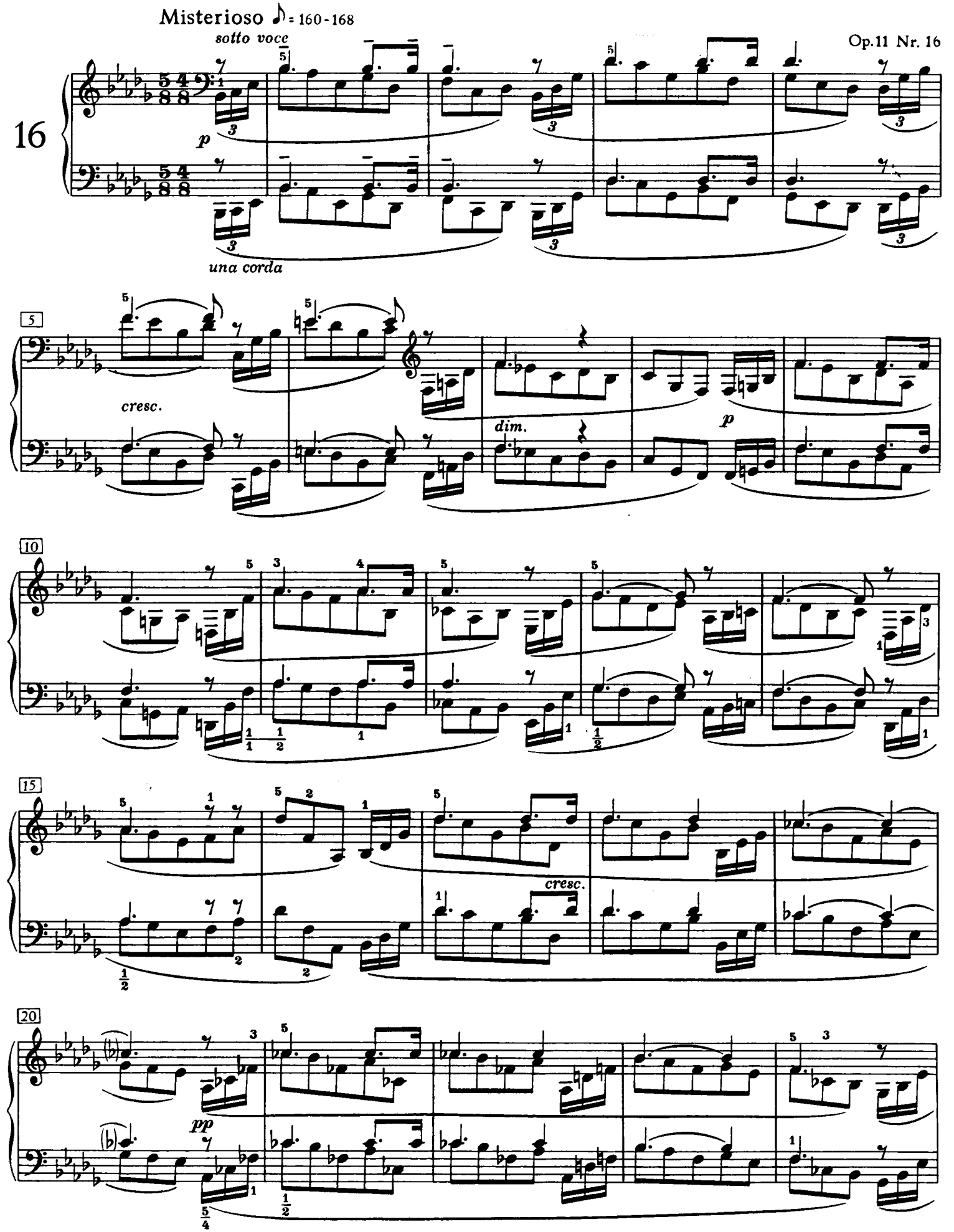
Misterioso ♪ = 160-168
sotto voce
Op.11 Nr. 16
16
p
una corda
5
cresc.
dim.
p
10
15
cresc.
20
pp

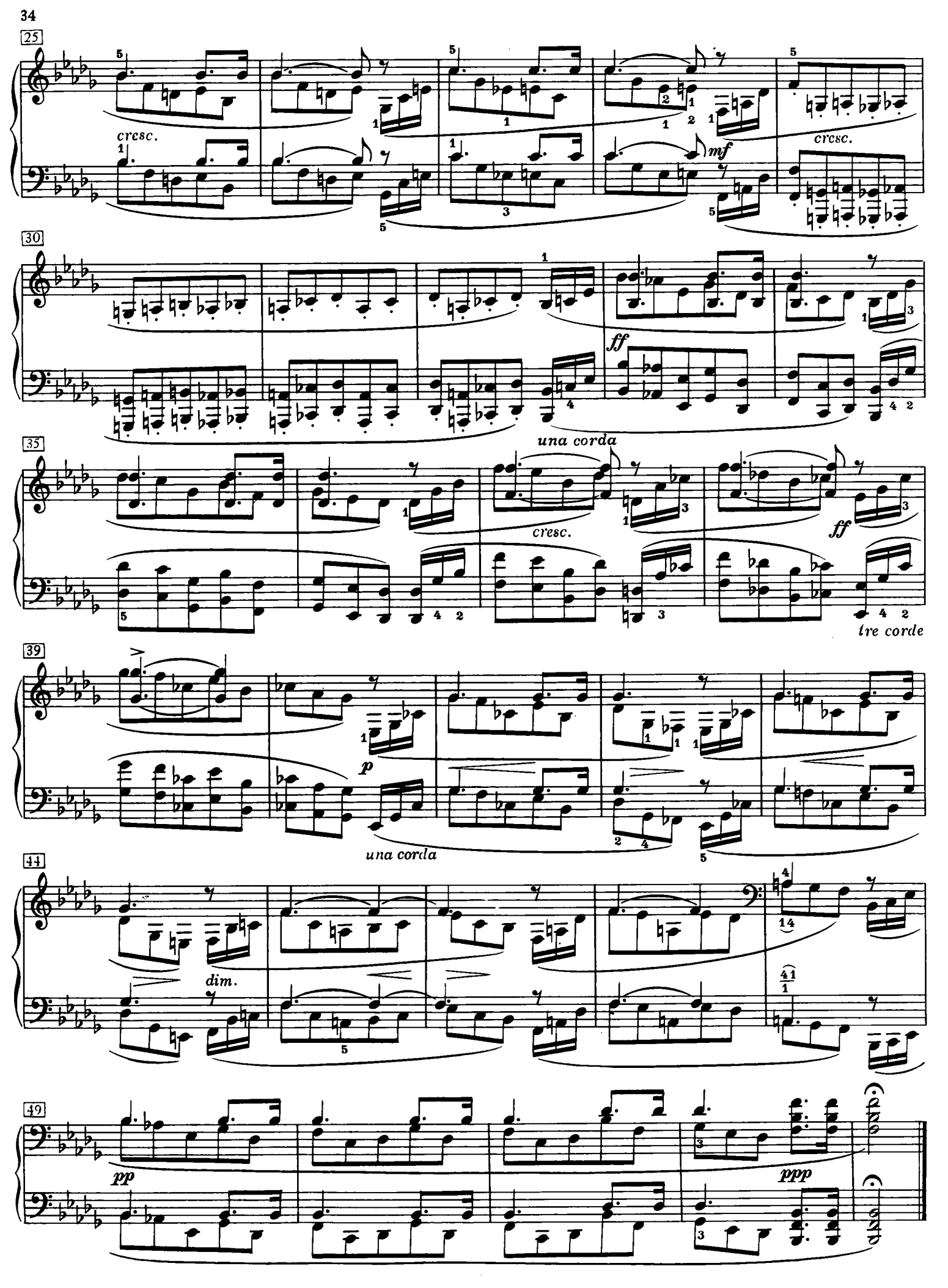
25
cresc.
mf
cresc.
30
ff
una corda
35
cresc.
ff
tre corde
39
p
una corda
44
dim.
49
pp
ppp